

Fiery X3e

GETTING STARTED

Fiery X3e

GETTING STARTED

Copyright © 2001 Electronics For Imaging, Inc. All rights reserved.

This publication is protected by copyright, and all rights are reserved. No part of it may be reproduced or transmitted in any form or by any means for any purpose without express prior written consent from Electronics For Imaging, Inc., except as expressly permitted herein. Information in this document is subject to change without notice and does not represent a commitment on the part of Electronics For Imaging, Inc.

The software described in this publication is furnished under license and may only be used or copied in accordance with the terms of such license.

Patents: 5,867,179; 5,835,788; 5,666,436; 5,553,200; 5,543,940; 5,537,516; 5,517,334; 5,506,946; 5,424,754; 5,343,311; 5,212,546; 4,941,038; 4,837,722; 4,500,919; D406,117

Trademarks

EFI, the EFI logo, Fiery, the Fiery logo, Fiery Driven, the Fiery Driven logo, EFICOLOR, ColorWise, and Rip-While-Print are trademarks registered in the U.S. Patent and Trademark Office. Fiery ZX, Fiery X2, Command WorkStation, AutoCal, Starr Compression, Memory Multiplier, NetWise, and VisualCal are trademarks of Electronics For Imaging, Inc.

Adobe, the Adobe logo, Adobe Illustrator, PostScript, Adobe Photoshop, Adobe Separator, and Adobe PageMaker are trademarks of Adobe Systems Incorporated, registered in certain jurisdictions. EPS (Encapsulated PostScript) is a trademark of Altsys Corporation. Apple, the Apple logo, AppleShare, AppleTalk, EtherTalk, LaserWriter, and Macintosh are registered trademarks, and MultiFinder is a trademark of Apple Computer, Inc. Microsoft, MS, MS-DOS, and Windows are registered trademarks of Microsoft in the US and other countries. QuarkXPress is a registered trademark of Quark, Inc. Times, Helvetica, and Palatino are trademarks of Linotype AG and/or its subsidiaries. ITC Avant Garde, ITC Bookman, ITC Zapf Chancery, and ITC Zapf Dingbats are registered trademarks of International Typeface Corporation. Ethernet is a registered trademark of Xerox Corporation. NetWare and Novell are registered trademarks and Internetwork Packet Exchange (IPX) is a trademark of Novell, Inc. UNIX is a registered trademark of UNIX System Laboratories, a wholly owned subsidiary of Novell, Inc. PANTONE is a registered trademark of Pantone, Inc. Matchprint is a trademark of Imation Corp.

All other terms and product names may be trademarks or registered trademarks of their respective owners, and are hereby acknowledged.

Legal Notices

APPLE COMPUTER, INC. ("APPLE") MAKES NO WARRANTIES, EXPRESS OR IMPLIED, INCLUDING WITHOUT LIMITATION THE IMPLIED WARRANTIES OF MERCHANTABILITY AND FITNESS FOR A PARTICULAR PURPOSE, REGARDING THE APPLE SOFTWARE. APPLE DOES NOT WARRANT, GUARANTEE, OR MAKE ANY REPRESENTATIONS REGARDING THE USE OR THE RESULTS OF THE USE OF THE APPLE SOFTWARE IN TERMS OF ITS CORRECTNESS, ACCURACY, RELIABILITY, CURRENTNESS, OR OTHERWISE. THE ENTIRE RISK AS TO THE RESULTS AND PERFORMANCE OF THE APPLE SOFTWARE IS ASSUMED BY YOU. THE EXCLUSION OF IMPLIED WARRANTIES IS NOT PERMITTED BY SOME STATES. THE ABOVE EXCLUSION MAY NOT APPLY TO YOU.

IN NO EVENT WILL APPLE, ITS DIRECTORS, OFFICERS, EMPLOYEES OR AGENTS BE LIABLE TO YOU FOR ANY CONSEQUENTIAL, INCIDENTAL OR INDIRECT DAMAGES (INCLUDING DAMAGES FOR LOSS OF BUSINESS PROFITS, BUSINESS INTERRUPTION, LOSS OF BUSINESS INFORMATION, AND THE LIKE) ARISING OUT OF THE USE OR INABILITY TO USE THE APPLE SOFTWARE EVEN IF APPLE HAS BEEN ADVISED OF THE POSSIBILITY OF SUCH DAMAGES. BECAUSE SOME STATES DO NOT ALLOW THE EXCLUSION OR LIMITATION OF LIABILITY FOR CONSEQUENTIAL OR INCIDENTAL DAMAGES, THE ABOVE LIMITATIONS MAY NOT APPLY TO YOU. Apple's liability to you for actual damages from any cause whatsoever, and regardless of the form of the action (whether in contract, tort [including negligence], product liability or otherwise), will be limited to \$50.

Restricted Rights Legends

For defense agencies: Restricted Rights Legend. Use, reproduction, or disclosure is subject to restrictions set forth in subparagraph (c)(1)(ii) of the Rights in Technical Data and Computer Software clause at 252.227.7013.

For civilian agencies: Restricted Rights Legend. Use, reproduction, or disclosure is subject to restrictions set forth in subparagraph (a) through (d) of the commercial Computer Software Restricted Rights clause at 52.227-19 and the limitations set forth in Electronics For Imaging, Inc.'s standard commercial agreement for this software. Unpublished rights reserved under the copyright laws of the United States.

Printed in the United States of America on recycled paper.

Part Number: 45024726

FCC Information**Declaration of Conformity**

Trade Name:	Printer Controller
Model Number:	Fiery X3e CF2001 (Printer)
Compliance Test Report Number:	EMC-2000-104
Compliance Test Report Date:	October 30, 2000
Responsible Party (in USA):	Electronics For Imaging, Inc.
Address:	303 Velocity Way, Foster City, CA 94404
Telephone:	(650) 357-3500

This equipment has been tested and found to comply with the limits for a Class A digital device, pursuant to Part 15 of the FCC Rules. These limits are designed to provide reasonable protection against harmful interference in a residential installation. This equipment generates, uses, and can radiate radio frequency energy and, if not installed and used in accordance with the instructions, may cause harmful interference to radio communications. However, there is no guarantee that interference will not occur in a particular installation.

WARNING: FCC Regulations state that any unauthorized changes or modifications to this equipment not expressly approved by the manufacturer could void the user's authority to operate this equipment.

Industry Canada Class A Notice

This digital apparatus does not exceed the Class A limits for radio noise emissions from digital apparatus as set out in the interference-causing equipment standard entitled, "Digital Apparatus" ICES-003 from Industry Canada.

Avis de Conformation Classe A de l'Industrie Canada

Le présent appareil numérique n'émet pas de bruits radioélectriques dépassant les limites applicables aux appareils numériques de la Classe A prescrites dans la norme sur le matériel brouilleur, "Appareils Numériques" NMB-003 édictée par l'Industrie Canada.

CE Marking (Declaration of Conformity)

We declare under our sole responsibility that the copier and options to which this declaration relates is in conformity with the specifications below. This declaration is valid for the area of the European Union (EU) only.

Product Type	Console Printer System
System Product Name	CF2001 + Fiery X3e CF2001 CF2001 Options: FN-107, FN-108, JS-1002, AD-14, PF-117, PF-118, CT-2, M128-2, Counter
Compliance Report Number	EMC-2000-73, EMC-2000-74
Standards	<p>Safety * 2 : EN 60 950/1992 (A1, A2, A3, A4 & A11) (Safety of information technology equipment, including electrical business equipment) EN 60825-1 / 1994 with A11 (Copier only) (Radiation safety of laser products, equipment classification, requirements, and user's guide)</p> <p>EMC * 1 : EN55 022 (Class B)/1998 (Limits and method for measurement of radio disturbance characteristics of information technology equipment (ITE)) EN61000-3-2/1995 (Electromagnetic compatibility (EMC)- Part 3: Limits, Section 2: Limits for harmonic current emissions (equipment input current ≤ 16A per phase)) EN61000-3-3/1995 (Electromagnetic compatibility (EMC)- Part 3: Limits, Section 2: Limitation of voltage fluctuations and flicker in low-voltage supply systems for equipment with rated current ≤ 16A EN55024/1998 (Information technology equipment — immunity characteristics — Limits and methods of measurement EN61000-4-2/1995 : Electrostatic discharge immunity test EN61000-4-3/1995 : Radiated electromagnetic field immunity test EN61000-4-4/1995 : Electrical fast transient/burst immunity test EN61000-4-5/1995 : Surge immunity test EN61000-4-6/1996 : Immunity to conducted disturbance, induced by radio-frequency field EN61000-4-8/1993 : Power-frequency magnetic field immunity test EN61000-4-11: Voltage dips, short interruptions and voltage variations immunity test</p> <p>Notes: *1) EMC performance: This product was designed for operation in a typical office environment. *2) First year of labeling according to EC-directive 73/23/EEC and 93/68/EEC: 2000 3) This product was designed for operation in a typical office environment.</p>
EC Directives	Safety: 73/23/EEC and 93/68/EEC EMC: 89/336/EEC and 93/68/EEC

This device must be used with shielded interface cables. The use of non-shielded cable is likely to result in interference with radio communications and is prohibited under EC Directives.

Software License Agreement

Before using the Software, please carefully read the following terms and conditions. BY USING THIS SOFTWARE, YOU SIGNIFY THAT YOU HAVE ACCEPTED THE TERMS OF THIS AGREEMENT. If you cannot or do not accept these terms, you may return the entire package within ten (10) days to the Distributor or Dealer from which you obtained them for a full refund.

Electronics for Imaging, Inc. grants to you a non-exclusive, non-transferable license to use the software and accompanying documentation ("Software") included with the Fiery X3e you have purchased, including without limitation the PostScript software provided by Adobe Systems Incorporated.

You may:

- a. use the Software solely for your own customary business purposes and solely with Fiery X3e;
- b. use the digitally-encoded machine-readable outline and bitmap programs ("Font Programs") provided with Fiery X3e in a special encrypted format ("Coded Font Programs") to reproduce and display designs, styles, weights, and versions of letters, numerals, characters and symbols ("Typefaces") solely for your own customary business purposes on the display window of the Fiery X3e or monitor used with Fiery X3e;
- c. use the trademarks used by Electronics For Imaging to identify the Coded Font Programs and Typefaces reproduced therefrom ("Trademarks"); and
- d. assign your rights under this Agreement to a transferee of all of your right, title and interest in and to Fiery X3e provided the transferee agrees to be bound by all of the terms and conditions of this Agreement.

You may not:

- a. make use of the Software, directly or indirectly, to print bitmap images with print resolutions of 600 dots per inch or greater, or to generate fonts or typefaces for use other than with Fiery X3e;
- b. make or have made, or permit to be made, any copies of the Software, Coded Font Programs, accompanying documentation or portions thereof, except as necessary for use with the Fiery X3e unit purchased by you; provided, however, that under no circumstances may you make or have made, or permit to be made, any copies of that certain portion of the Software which has been included on the Fiery X3e hard disk drive. You may not copy the documentation;
- c. attempt to alter, disassemble, decrypt or reverse engineer the Software, Coded Font Programs or accompanying documentation.
- d. rent or lease the Software.

Proprietary Rights

You acknowledge that the Software, Coded Font Programs, Typefaces, Trademarks and accompanying documentation are proprietary to Electronics For Imaging and its suppliers and that title and other intellectual property rights therein remain with Electronics For Imaging and its suppliers. Except as stated above, this Agreement does not grant you any right to patents, copyrights, trade secrets, trademarks (whether registered or unregistered), or any other rights, franchises or licenses in respect of the Software, Coded Font Programs, Typefaces, Trademarks or accompanying documentation. You may not adapt or use any trademark or trade name which is likely to be similar to or confusing with that of Electronics For Imaging or any of its suppliers or take any other action which impairs or reduces the trademark rights of Electronics For Imaging or its suppliers. The trademarks may only be used to identify printed output produced by the Coded Font Programs. At the reasonable request of Electronics For Imaging, you must supply samples of any Typeface identified with a trademark.

Confidentiality

You agree to hold the Software and Coded Font Programs in confidence, disclosing the Software and Coded Font Programs only to authorized users having a need to use the Software and Coded Font Programs as permitted by this Agreement and to take all reasonable precautions to prevent disclosure to other parties.

Remedies

Unauthorized use, copying or disclosure of the Software, Coded Font Programs, Typefaces, Trademarks or accompanying documentation will result in automatic termination of this license and will make available to Electronics For Imaging other legal remedies.

Limited Warranty And Disclaimer

Electronics For Imaging warrants that, for a period of ninety (90) days from the date of delivery to you, the Software under normal use will perform without significant errors that make it unusable. Electronics For Imaging's entire liability and your exclusive remedy under this warranty (which is subject to you returning Fiery X3e to Electronics For Imaging or an authorized dealer) will be, at Electronics For Imaging's option, to use reasonable commercial efforts to attempt to correct or work around errors, to replace the Software with functionally equivalent software, or to refund the purchase price and terminate this Agreement. Some states do not allow limitations on duration of implied warranty, so the above limitation may not apply to you.

Except for the above express limited warranty, Electronics For Imaging makes and you receive no warranties or conditions on the Products, express, implied, or statutory, and Electronics For Imaging specifically disclaims any implied warranty or condition of merchantability or fitness for a particular purpose.

For warranty service, please contact your authorized service/support center.

EXCEPT FOR THE ABOVE EXPRESS LIMITED WARRANTY, ELECTRONICS FOR IMAGING MAKES AND YOU RECEIVE NO WARRANTIES OR CONDITIONS ON THE SOFTWARE OR CODED FONT PROGRAMS, EXPRESS, IMPLIED, STATUTORY, OR IN ANY OTHER PROVISION OF THIS AGREEMENT OR COMMUNICATION WITH YOU, AND ELECTRONICS FOR IMAGING SPECIFICALLY DISCLAIMS ANY IMPLIED WARRANTY OR CONDITION OF MERCHANTABILITY OR FITNESS FOR A PARTICULAR PURPOSE. Electronics For Imaging does not warrant that the operation of the software will be uninterrupted or error free or that the Software will meet your specific requirements.

Limitation Of Liability

IN NO EVENT WILL ELECTRONICS FOR IMAGING OR ITS SUPPLIERS BE LIABLE FOR ANY DAMAGES, INCLUDING LOSS OF DATA, LOST PROFITS, COST OF COVER OR OTHER SPECIAL, INCIDENTAL, CONSEQUENTIAL OR INDIRECT DAMAGES ARISING FROM THE USE OF THE SOFTWARE, CODED FONT PROGRAMS OR ACCOMPANYING DOCUMENTATION, HOWEVER CAUSED AND ON ANY THEORY OF LIABILITY. THIS LIMITATION WILL APPLY EVEN IF ELECTRONICS FOR IMAGING OR ANY AUTHORIZED DEALER HAS BEEN ADVISED OF THE POSSIBILITY OF SUCH DAMAGE. YOU ACKNOWLEDGE THAT THE PRICE OF THE UNIT REFLECTS THIS ALLOCATION OF RISK. BECAUSE SOME STATES/JURISDICTIONS DO NOT ALLOW THE EXCLUSION OR LIMITATION OF LIABILITY FOR CONSEQUENTIAL OR INCIDENTAL DAMAGES, THE ABOVE LIMITATION MAY NOT APPLY TO YOU.

Export Controls

You agree that you will not export or re-export the Software or Coded Font Programs in any form without the appropriate United States and foreign government licenses. Your failure to comply with this provision is a material breach of this Agreement.

Government Use

Use, duplication or disclosure of the Software by the United States Government is subject to restrictions as set forth in subdivision (c) (1) (ii) of the Rights in Technical Data and Computer Software clause at DFARS 252.227-7013 or in subparagraphs (c) (1) and (2) of the Commercial Computer Software—Restricted Right Clause at 48 CFR 52.227-19, as applicable.

Third Party Beneficiary

You are hereby notified that Adobe Systems Incorporated, a California corporation located at 345 Park Avenue, San Jose, CA 95110-2704 ("Adobe") is a third-party beneficiary to this Agreement to the extent that this Agreement contains provisions which relate to your use of the Fonts, the Coded Font Programs, the Typefaces and the Trademarks licensed hereby. Such provisions are made expressly for the benefit of Adobe and are enforceable by Adobe in addition to Electronics For Imaging.

General

This Agreement will be governed by the laws of the State of California.

This Agreement is the entire agreement held between us and supersedes any other communications or advertising with respect to the Software, Coded Font Programs and accompanying documentation.

If any provision of this Agreement is held invalid, the remainder of this Agreement shall continue in full force and effect.

If you have any questions concerning this Agreement, please write to Electronics For Imaging, Inc., Attn: Licensing Dept. or see Electronics For Imaging's web site at www.efi.com.

Electronics For Imaging
303 Velocity Way
Foster City, CA 94404

Contents

Introduction

Media pack	xi
About the documentation	xi
Specifications	xii
User software	xiii
System requirements	xv
Windows	xv
Mac OS	xvi
UNIX (TCP/IP)	xvii
IPX (Novell)	xvii
Command WorkStation	xviii

Installing User Software on a Windows Computer

Setting up PostScript printing with Windows 95/98/Me	1
Completing the Windows 95/98/Me connection	7
Setting up SMB printing with Windows 95/98/Me	16
Setting up IPP printing with Windows 98/Me	19
Setting up PostScript printing with Windows NT 4.0 or Windows 2000	21
Completing the Windows NT 4.0 or Windows 2000 printer connection	32
Setting up SMB printing on Windows NT 4.0 or Windows 2000	42
Setting up IPP printing with Windows 2000	44
Installing Fiery X3e software	46
Fiery Link, ColorWise Pro Tools, and Fiery Downloader	46
Command WorkStation	48
Using the software for the first time	50
Configuring a connection for Fiery Link	50
Configuring the connection for Fiery utilities and Command WorkStation	63
Configuring a connection for ColorWise Pro Tools	66
Copying color files from the User Software CD	69

Copying the printer description files for Windows	70
Installing the ICM profiles on Windows 95/98/Me, Windows NT 4.0, or Windows 2000	71

Installing User Software on a Mac OS Computer

Setting up the Fiery X3e as a PostScript printer	75
Setting up the Fiery X3e in the Chooser	77
Installing Fiery X3e software and fonts	79
Configuring a connection for ColorWise Pro Tools	80
Configuring a connection for Fiery Spooler	83
Configuring a connection for Fiery Link	87
Configuring a connection for Fiery Downloader	98
Fonts	100
Copying color files from the User Software CD	101
Loading ICC profiles	102

Downloading Installers with Fiery WebTools

Setting up Fiery WebTools	105
Using the Installer WebTool	106

Troubleshooting

On a Windows computer	109
Setting up printing on Windows NT 4.0 Workstations	109
Reinstalling the Adobe PostScript Printer Driver on Windows 95/98/Me	109
Problems with the Fiery utilities on Windows 95/98/Me, Windows NT 4.0, or Windows 2000	110
On a Mac OS computer	110
Setting up the Fiery X3e in the Chooser	110

Index

Introduction

This manual describes how to install the user software for the Fiery X3e Color Server™ and set up printing from Windows and Mac OS computers. For information about setting up network servers and clients to use the Fiery X3e Color Server, see the *Configuration Guide*. For general information on using the color printer, your computer, your application software, or your network, see the manuals that accompany those products.

NOTE: The term “Fiery X3e” is used to refer to Fiery X3e Color Server.

Media pack

Your Fiery X3e includes a customer media pack containing:

- User Software CD
- *Release Notes*

About the documentation

This manual is part of the set of Fiery X3e documentation, which includes the following manuals for users and system administrators:

- The *Configuration Guide* explains basic configuration and administration of the Fiery X3e for the supported platforms and network environments. It also includes guidelines for setting up UNIX, Windows NT 4.0, and Novell NetWare servers to provide Adobe PostScript printing services to clients.
- *Getting Started* describes how to install software to enable users to print to the Fiery X3e. Specifically, it describes installation of the PostScript printer drivers, printer description files, and other software provided on the User Software CD. It also explains how to connect each user to the network.

- The *Printing Guide* describes the printing features of the Fiery X3e for users who send jobs via remote workstations on the network.
- The *Color Guide* provides information on managing the color output of your Fiery X3e. It addresses concepts and issues associated with printing to the Fiery X3e and outlines key workflow scenarios. This manual explains how to calibrate your printer and take advantage of the ColorWise® color management system as well as features in ColorWise Pro Tools™. In addition, the *Color Guide* offers information on printing from popular Windows and Mac OS applications.
- The *Job Management Guide* explains the functions of the Fiery® client utilities, including the Command WorkStation™, and how they can be used to manage jobs. This book is intended for an operator or administrator, or a user with the necessary access privileges, who needs to monitor and manage job flow, and troubleshoot problems that may arise.
- *Release Notes* provide last-minute product information and workarounds for some of the problems you may encounter.

Specifications

- Celeron 366MHz CPU
 - 128MB RAM
 - 6GB hard disk drive
 - An internal CD-ROM drive
 - Supports AppleTalk, TCP/IP, and IPX protocols simultaneously
 - Supports SNAP frame type using both Ethernet and Token Ring ports
 - Supports thinnet unshielded twisted pair (Fast Ethernet 100BaseTX or Ethernet 10BaseT)
 - Supports Adobe PostScript 3
 - Includes 136 fonts (126 Adobe Type 1 PostScript and 10 TrueType)
- In addition, two Adobe Multiple Master fonts are included and are used for font substitution in PDF files.
- Built-in ColorWise color management and NetWise™ networking management
 - Supports Visual Calibration

- Fiery WebTools™
- ColorWise Pro Tools, Fiery Downloader™, Fiery Link™, and Fiery Spooler™ (Mac OS only) client utilities
- Supports Command WorkStation software (Windows only)
- Supports Internet Printing Protocol (IPP) for Windows 98/Me and Windows 2000.
- Supports FreeForm

See your printer representative for details.

User software

The full set of Fiery X3e user software is provided on the User Software CD.

Adobe PostScript Printer Driver	Enables you to print to the Fiery X3e from Windows 95/98/Me, Windows NT 4.0, and Mac OS computers; also supports special Fiery X3e and PostScript 3 features.
PostScript Printer Description file (PPD)	For use with the PostScript printer driver that allows the Fiery X3e to appear in popular applications' Print and Page Setup dialog boxes. The Fiery X3e PPDs provide information about the Fiery X3e and your particular printer model to the application and printer driver you are using.
PostScript Fonts (Mac OS only)	PostScript screen and printer fonts that correspond to the 136 PostScript printer fonts installed on the Fiery X3e (126 Adobe Type 1 and 10 TrueType). See Appendix B of the <i>Printing Guide</i> for a complete list of PostScript fonts installed on the Fiery X3e.
Fiery Downloader	Enables you to print PostScript files, Encapsulated PostScript (EPS) files, and Portable Document Format (PDF) files directly to the Fiery X3e without opening the application in which they were created. Fiery Downloader also enables you to manage the printer fonts installed on the Fiery X3e.

Fiery Spooler (Mac OS only)	Enables you to view the order and priority of print jobs, customize printer settings for jobs, delete jobs, and move jobs between queues. You can also use it to view job accounting information.
ColorWise Pro Tools	ICC-open color management and calibration tools; enables you to edit and download ICC profiles.
Fiery Link	Enables you to monitor the status of connected servers and the print jobs sent to them.
Command WorkStation software (Windows only)	Enables the operator to control the Fiery X3e functions from Windows 95/98, Windows NT 4.0, and Windows 2000 workstations. To use Command WorkStation, see the <i>Job Management Guide</i> .
Color management files	ColorSync and ICM color management files that enable you to maintain consistent color from your original artwork to the colors displayed on your monitor to the printed output.
Color reference files	Reference pages that you can print to view the range of colors available on your Fiery X3e. For the most predictable color results, refer to these pages when defining colors in applications. For more information on color management, see the <i>Color Guide</i> .
Calibration files	Includes measurements files and targets that you can use with ColorWise Pro Tools.
MRJ (Mac OS only)	Mac OS Runtime for Java installer v2.2 MRJ is required by all Java-based Fiery utilities. When installing these utilities, if MRJ is not detected, the MRJ installer is automatically launched.

NOTE: The Fiery Link utility and the PostScript printer driver and printer description files can be installed from the User Software CD, or they can be installed from the Fiery X3e with the Installer WebTool. For instructions, see “Using the Installer WebTool” on page 106.

System requirements

To install the Fiery X3e user software on a Windows or Mac OS computer, the computer must be equipped with a built-in or external CD-ROM drive.

Windows

To print to the Fiery X3e, you need:

- A Windows-based computer with an 80486, AMD, or Pentium processor
- Windows 95, Windows 98, Windows Me, Windows NT 4.0, or Windows 2000
- At least 16MB of RAM for Windows 95
- At least 24MB of RAM for Windows 98
- At least 32MB of RAM for Windows Me
- At least 32MB of RAM for Windows NT 4.0
- At least 64MB of RAM for Windows 2000

With Microsoft Windows 95/98/Me, you also need:

- IPX/SPX or TCP/IP networking protocol installed
- Adobe PostScript Printer Driver for Windows version 4.2 or later (version 4.3.1 is included with the user software)

With Microsoft Windows NT 4.0 and Windows 2000, you also need:

- TCP/IP or AppleTalk networking protocol installed
- Adobe PostScript Printer Driver for Windows NT 4.0 version 5.0 (version 5.1 is included with the user software)
- Microsoft PostScript Printer Driver for Windows 2000 (included with your Windows 2000 operating system)

To use the Fiery utilities (Fiery Downloader, ColorWise Pro Tools, and Fiery Link), you also need:

- *Either* Windows 95/98/Me, Windows 2000, *or* Windows NT 4.0 with NT Service Pack 5 or later
- At least 48MB of RAM; 56MB of RAM is recommended

To use Fiery WebTools, you also need:

- *Either* Netscape Communicator v4.5 or later with Java enabled, *or* Microsoft Internet Explorer v5.5 or later with Service Pack 1 and Java enabled

NOTE: Netscape and Microsoft continue to release frequent updates to their browsers. As support cannot be guaranteed for all versions, use the versions specified above for best results.

- A monitor, and video memory that supports 16-bit color at a minimum resolution of 800 x 600
- A TCP/IP-enabled network and the IP address or DNS name of the Fiery X3e
- Web Services enabled on the Fiery X3e

Mac OS

To print to the Fiery X3e, you need:

- A Mac OS-based computer and Apple System software 8.1 or later
- At least 16MB of RAM
- EtherTalk installed
- Adobe PostScript Printer Driver version 8.5 or later (version 8.7 is included with the user software)

To use the Fiery utilities (Fiery Downloader, ColorWise Pro Tools, Fiery Link, and Fiery Spooler), you also need:

- A Mac OS-based computer and Apple System software 8.1 or later
- At least 48MB of RAM; 56MB of RAM is recommended

To use Fiery WebTools, you also need:

- *Either* Netscape Communicator v4.5 or later with Java enabled, *or* Internet Explorer v5 or later with Java enabled

NOTE: Netscape and Microsoft continue to release frequent updates to their browsers. As support cannot be guaranteed for all versions, use the versions specified above for best results.

- A monitor, and video memory that supports 16-bit color at a minimum resolution of 800 x 600
- A TCP/IP-enabled network and the IP address or DNS name of the Fiery X3e
- Web Services enabled on the Fiery X3e

UNIX (TCP/IP)

To print to the Fiery X3e with a UNIX workstation, you need:

- A workstation with standard TCP/IP connectivity (for example, Sun SPARCStation or Silicon Graphics workstation with Solaris version 2.x, 7.x, or SunOS version 4.1.x software)
- TCP/IP printing software that conforms to RFC1179 (Berkeley lpd protocol)

IPX (Novell)

To use the Fiery X3e with an IPX (Novell) network, you need:

- A Novell server
- Novell NetWare software version 3.x, 4.x, or 5.x
- Support for Ethernet SNAP, Ethernet II, Ethernet 802.3, Ethernet 802.2, Token Ring SNAP, or Token Ring

Command WorkStation

To run the Command WorkStation application from a remote workstation, you need:

- A Windows-based computer with a 200MHz Pentium processor
- Windows 95/98/Me, Windows NT 4.0 with NT Service Pack 5, or Windows 2000
- TCP/IP or IPX/SPX networking protocol installed
- A video adapter card with at least 2MB of video memory
- At least 32MB of RAM
- An 850MB (or greater) hard disk drive
- A 2x CD-ROM drive
- A 17" monitor that supports 16-bit color at a minimum resolution of 1024 x 768

Installing User Software on a Windows Computer

This chapter describes installing software and setting up printing from a Windows-based computer running Windows 95/98/Me, Windows NT 4.0, or Windows 2000.

The general steps for installing the software are:

- Install the PostScript printer driver (Windows 95/98/Me, Windows NT 4.0, or Windows 2000) and corresponding printer description files.
- Set up the printer driver to communicate with the Fiery X3e.
- Install the Fiery utilities and the Command WorkStation software.
- Configure the connection for Fiery Link, Fiery Downloader, ColorWise Pro Tools, and Command WorkStation.
- Set up IPP printing for Windows 98/Me and Windows 2000.
- Copy additional files from the User Software CD as needed.

In addition to using the User Software CD, you can download printer drivers and printer files from the Fiery X3e with the Installer WebTool (if the site administrator has enabled Internet access to the Fiery X3e). For instructions, see “Using the Installer WebTool” on page 106. Once you download the printer files, the installation process is identical to installing from the User Software CD.

Setting up PostScript printing with Windows 95/98/Me

To set up the Fiery X3e as a PostScript printer, you must install the PostScript printer driver for Windows 95/98/Me and its corresponding printer description files. You must also configure a particular type of print connection between the workstation and the Fiery X3e.

The procedure below describes installing the printer drivers from the User Software CD or from the Installer WebTool. The procedures after that describe setting up the print connection.

If you are printing using SMB (Server Message Block), you can connect to the Fiery X3e and install the printer drivers in a single procedure. To configure the Fiery X3e for SMB printing, see “Setting up SMB printing with Windows 95/98/Me” on page 16.

If you are printing through a Novell server, see “To set up IPX (Novell) printing with Windows 95/98/Me” on page 15 or “To set up IPX (Novell) printing for Windows NT 4.0 or Windows 2000” on page 39.

TO INSTALL THE POSTSCRIPT PRINTER DRIVER FOR WINDOWS 95/98/ME

1. Click Start, choose Settings, and then choose Printers to display the Printers window.
2. Double-click the Add Printer icon, and click Next.
3. Specify whether you are printing using a Local or a Network printer, and click Next.
4. In the dialog box displaying lists of manufacturers and printers, click Have Disk.

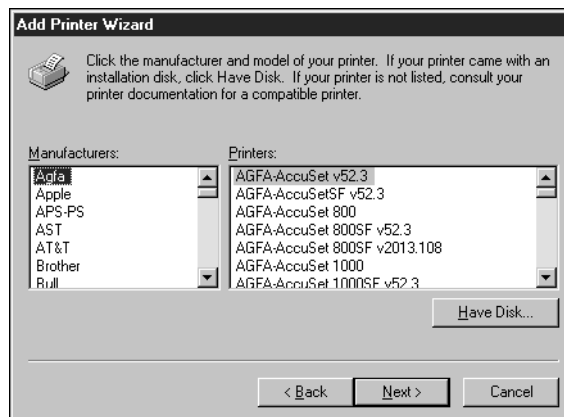

The Install from Disk dialog box prompts you for the disk.

5. If you are installing from the CD, type the name of the CD-ROM drive (for example, D:\), and click Browse. Browse to English\Prntdrv\PS_DRV\Win_9x.

If you are installing from the files you downloaded using the Installer, browse to Prntdrv\Prntdrv\Ps_drv\Win_9x.

Make sure "Oemsetup.inf" is selected.

6. Click OK.

The path is copied to the Install From Disk dialog box.

7. Verify the path is correct, and click OK.

8. In the Printers box, select the appropriate Fiery X3e file and click Next.

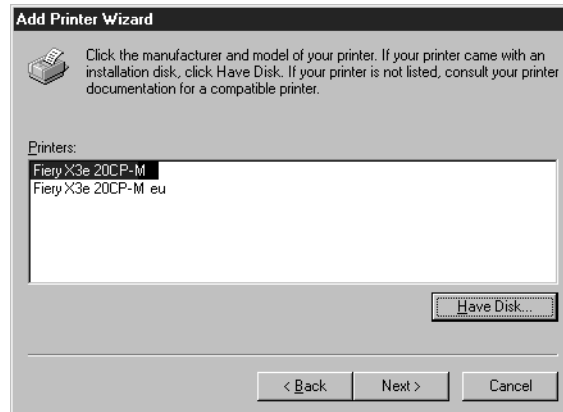

9. In the Available ports box, select the LPT1 port and click Next.

You will configure the port later, according to your network type.

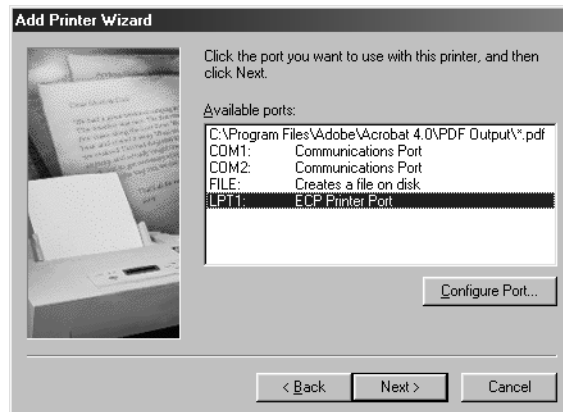

10. **Using a maximum of 31 characters, enter a name for the Fiery X3e (or leave the default name) in the Printer Name box.**

This name will be used in the Printers and queue windows.

NOTE: Entering more than 31 characters may cause printing problems with some network applications.

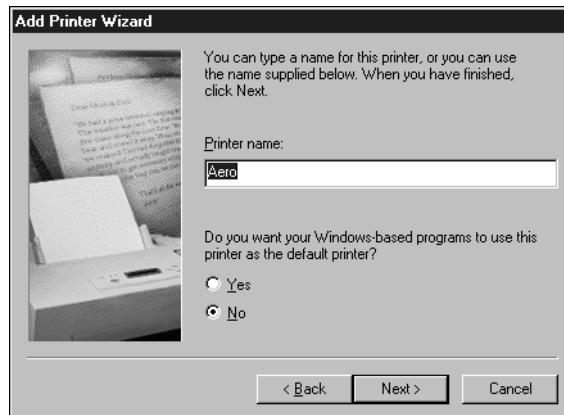

11. **If you want the Fiery X3e to be the default printer select Yes; if not, select No. On Windows 98 and Windows Me, click Next.**

12. **Select No to printing the test page and click Next (Windows 95) or Finish (Windows 98 and Windows Me).**

The necessary files are installed to your hard disk. When installation is complete, you will need to configure the options installed on your printer.

13. **In the Printers window, select the icon for the Fiery X3e and choose Properties from the File menu.**

14. Select the Configuration tab.
15. Select an installed option from the Available Options list, and click Add to move the option to the Installed Options list.

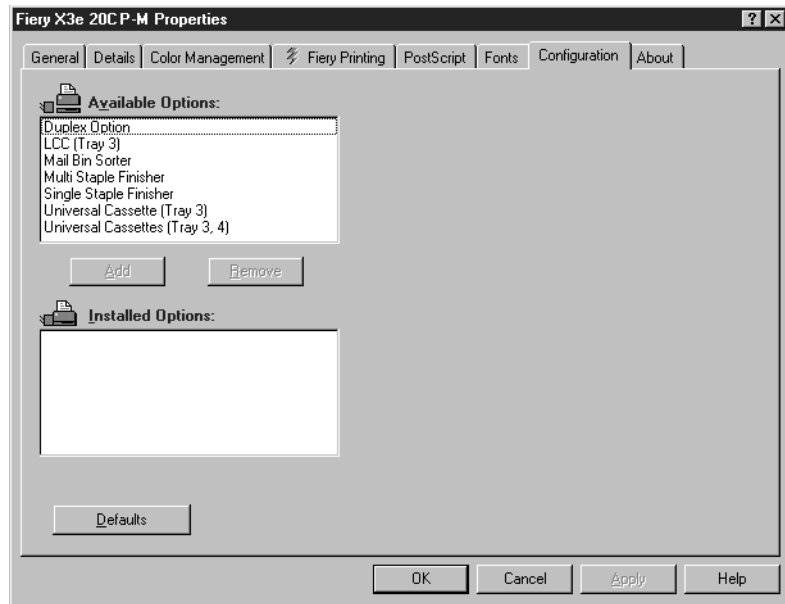

Duplex Option—Specify whether a Duplex Option is installed.

LCC (Tray 3)—Specify whether a Large Capacity Cassette (Tray 3) is installed.

Mail Bin Sorter—Specify whether the Mail Bin Sorter is installed.

Multi Staple Finisher—Specify whether the Multi Stapler Finisher is installed.

Single Stapler Finisher—Specify whether the Single Stapler Finisher is installed.

Universal Cassette (Tray 3)—Specify whether the Universal Cassette (Tray 3) is installed.

Universal Cassettes (Tray 3, 4)—Specify whether Universal Cassettes (Trays 3, 4) are installed.

16. Click Apply.

You are ready for the instructions for connecting to your network type (see “Completing the Windows 95/98/Me connection” on page 7).

To enable Internet Printing Protocol (IPP) for Windows 98 or Windows Me, see “Setting up IPP printing with Windows 98/Me” on page 19.

Completing the Windows 95/98/Me connection

To print from Windows 95/98/Me, you need to:

- Set up network servers, if any.
- Set up the Fiery X3e to accept print jobs from your computer.
- Configure a port on each Windows computer for the network.

Completing the Windows 95/98/Me parallel port connection

Preparing a parallel port connection for Windows 95/98/Me requires specific BIOS settings on your computer, and specific port and printer settings for Windows 95/98/Me. In addition, a change to one of the Fiery X3e Setup settings may be required if you choose to spool files to the Fiery X3e rather than print directly.

TO PREPARE THE FIERY X3E AND YOUR COMPUTER FOR PARALLEL PORT PRINTING

1. Connect the Fiery X3e to the parallel port on your computer.

For instructions, see the *Configuration Guide*.

2. In Network Setup>Port Setup>Parallel Port Setup, set Enable Parallel Port to Yes.

For more information about Fiery X3e Setup, see the *Configuration Guide*.

3. If you want to spool files to the Fiery X3e, set Port Timeout in Seconds to 10. If you want to print directly to the Fiery X3e, set Port Timeout in Seconds to 5.

Setting this option to 10 seconds ensures that spooling is not interrupted due to timeout.

4. In your computer's BIOS settings, set Parallel Port Mode to ECP.

To access the BIOS settings, restart the computer and press the key indicated on your monitor as soon as the computer starts up. You may have to scroll through several screens to reach the parallel port settings. After setting the Parallel Port Mode to ECP, save your changed setting and exit.

TO PREPARE THE PRINTER FOR PARALLEL PORT PRINTING

1. Click the Start button, point to Settings, and click Printers.
2. Click the Fiery X3e printer icon and choose Properties from the File menu.
3. Click the Details tab, and in the “Print to the following port” menu, select LPT 1: (ECP Printer Port).

NOTE: Check this selection carefully. It may read LPT 1: (Printer Port), which is *not* equivalent to LPT 1: (ECP Printer Port).

If this box does *not* read LPT 1: (ECP Printer Port), change the port setting now, as described in “To prepare the port for parallel port printing” on page 9, and then return to this procedure. You may need your Windows 95 system CD.

4. If you changed the selection in the “Print to the following port” menu, click Apply.

A Warning dialog box may appear, stating that fonts you downloaded to the previously selected port may be lost; click OK.

5. Click Spool Settings.

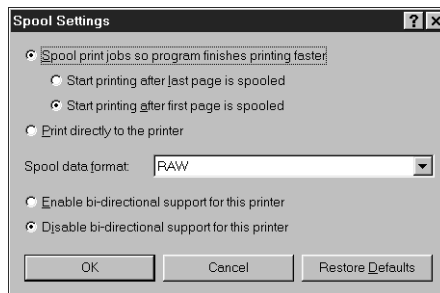

6. **Select either “Spool print jobs so program finishes printing faster” or “Print directly to the printer.”**

The selection you make depends on the action you took in step 3 on page 7:

- If you set the Port Timeout in Seconds to 10, you can select either option; however, spooling is faster.
- If you set the Port Timeout in Seconds to 5, select “Print directly to the printer.”

7. **Select “Disable bi-directional support for this printer” and click OK.**

8. **Click Apply.**

You are now ready to print from your applications to the Fiery X3e with the parallel port. To confirm the connection, print a test page.

9. **Click the General tab.**

10. **Click Print Test Page and click OK.**

11. **The Job Notes window appears. Enter user and job identification information for accounting purposes, or whatever information is required at your site, and click OK.**

If the test page prints successfully, you are ready to print from the computer.

Perform the following procedure in Windows 95 only if the LPT 1 port is *not* currently set to ECP Printer Port.

TO PREPARE THE PORT FOR PARALLEL PORT PRINTING IN WINDOWS 95

1. **Click the Start button, choose Settings, and then choose Control Panel.**
2. **Double-click System.**

The System Properties window appears.
3. **Click the Device Manager tab.**

4. Double-click Ports.

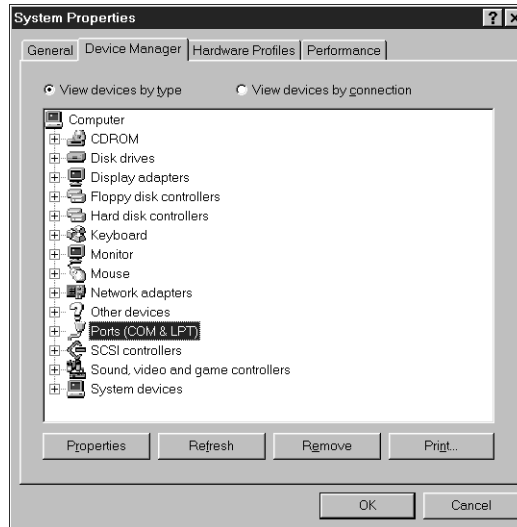

5. Double-click the port with (LPT1) in its name.

6. In the (LPT1) Properties dialog box, click the Driver tab, and then click Change Driver.

7. Select Show all devices.

8. From the Manufacturers list, select "(Standard port types)." From the Models list, select "ECP Printer Port" (*not* Printer Port). Click OK.

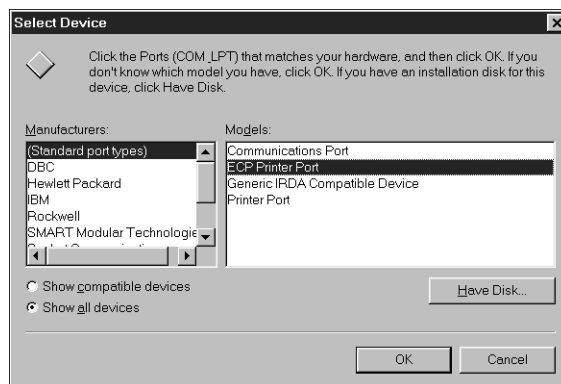

9. Click OK in the (LPT1) Properties dialog box.

NOTE: You might need to insert the Windows 95 system CD to complete this step depending on whether the required files are on your hard disk.

10. When prompted to restart the computer, click Yes.

After Windows 95 restarts, you can complete the procedure described in “To prepare the printer for parallel port printing” on page 8.

Perform the following procedure in Windows 98 and Windows Me only if the LPT1 port is not currently set to ECP Printer Port.

TO PREPARE THE PORT FOR PARALLEL PORT PRINTING IN WINDOWS 98/ME

1. Click the Start button, choose Settings, and then choose Control Panel.

2. Double-click System.

The System Properties window appears.

3. Click the Device Manager tab.

4. Double-click Ports.

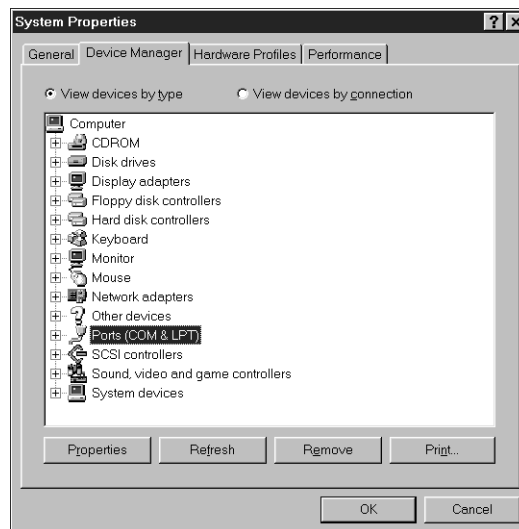

5. Double-click the port with LPT1 in its name.

6. In the (LPT1) Properties dialog box, click the Driver tab, and then click Update Driver.

The Update Device Driver Wizard appears.

7. Click Next.

8. Choose "Display a list of all the drivers in a specific location, so you can select the driver you want," and then click Next.

9. Select "Show all hardware."

10. From the Manufacturers list, select "(Standard port types)." From the Models list, select "ECP Printer Port" (*not* Printer Port). Click Next.

11. Click Yes in the Update Driver Warning dialog box.
12. Click Next.
Some files are copied.
13. Click Finish, and then close the Printer Port Properties and System Properties dialog boxes.

You must restart your computer in order to activate the new settings. After Windows 98/Me restarts, you can complete the procedure described in "To prepare the printer for parallel port printing" on page 8.

Completing the Windows 95/98/Me IPX/SPX or IPX (Novell) connection

If you are printing through a Novell server, the Novell network and file server should be set up before you begin. The file server should be configured with a print server and print connection for the Fiery X3e. For details, see your NetWare documentation and the *Configuration Guide*.

To print from Windows 95/98/Me computers over IPX (Novell), you must first set up IPX/SPX protocols, and then configure the Fiery X3e by choosing the IPX port type and entering the settings for the port you use.

TO SET UP IPX/SPX PRINTING

1. Click the Start button, choose Settings, and then choose Control Panel.
2. Double-click the Network icon.

Make sure that IPX/SPX-compatible Protocol is listed in the Installed Network Components section.

For instructions, see your Windows 95/98/Me documentation.

3. Double-click the IPX/SPX-compatible Protocol icon.

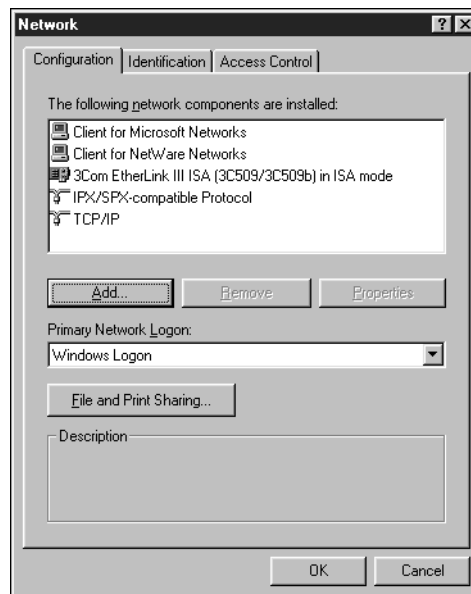

4. Click the Advanced tab.
5. In the Property list, click Frame Type. In the Value pop-up menu, select the Frame Type that corresponds to the one set during Fiery X3e Network Setup.

If necessary, print the Configuration page from the Control Panel to check which Frame Type(s) are configured.

NOTE: Do not select Auto. Doing so may not select the Frame Type specified on the Fiery X3e.

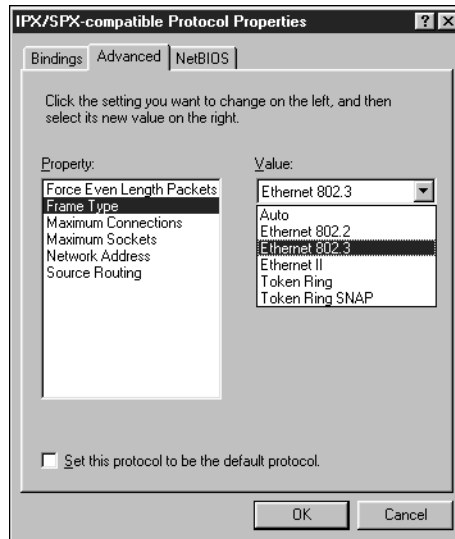

6. Click OK and close the Network Control Panel.
7. When prompted to restart your computer, click Yes.

TO SET UP IPX (NOVELL) PRINTING WITH WINDOWS 95/98/ME

1. Click the Start button, choose Settings, and then choose Printers.
2. Click the Fiery X3e printer icon, and then choose Properties from the File menu.
3. Click the Details tab and click Add Port.
A list of connection options is displayed.
4. In the Add Port dialog box, specify the network path, or click Browse for a display of your network environment.
5. If you are using a NetWare file server, double-click the icon of the NetWare file server you want to use for printing to the Fiery X3e.
6. Click the printer icon labeled with the NetWare print queue you will use, and click OK.

7. In the Add Port dialog box, verify that the network path is updated, and click OK.

Your print jobs are transmitted to the specified print queue on the Novell file server. The Fiery X3e polls the file server, and if jobs are present, they are transmitted to the Fiery X3e.

To confirm the connection, you can print a Windows 95/98/Me test page.

8. Click the General tab, click Apply, and click Print Test Page.

If the test page prints successfully, you are ready to print from the computer.

Setting up SMB printing with Windows 95/98/Me

If you do not have a Novell network, you can print via SMB printing (also known as Windows printing or WINS printing). Printing by this method allows you to install the PostScript printer driver and printer description files, and print from your computer to a particular connection (Hold, Print, or Direct) on the Fiery X3e. These instructions assume you have the TCP/IP protocol and Client for Microsoft Networks installed.

To set up printing to a second or third print connection, you must install a new printer driver and PPD file. Repeat the procedure “To set up SMB printing on Windows 95/98/Me” on page 17. If you install more than one printer, give each a descriptive name during printer driver installation, such as Aero-Print or Aero-Hold, so you can easily identify printers.

BEFORE YOU BEGIN

- **Configure the Fiery X3e for SMB printing in Network Setup>Service Setup>Windows Setup.**

SMB printing is referred to as Windows Printing in Setup, on the Control Panel Map, and on the Configuration page. For more information, see the *Configuration Guide*.

TO SET UP SMB PRINTING ON WINDOWS 95/98/ME

1. Double-click the Network Neighborhood icon to display your network environment.

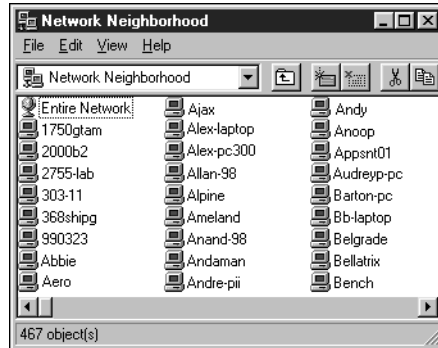

2. Browse for the printer you would like to print to.

The printer name you are browsing for is the name entered in Network Setup>Service Setup>Windows Setup>Server Name. Refer to the Configuration page for this information.

If you are not able to locate your Fiery X3e, see your network administrator.

3. Double-click the name of the printer to display enabled print connections.

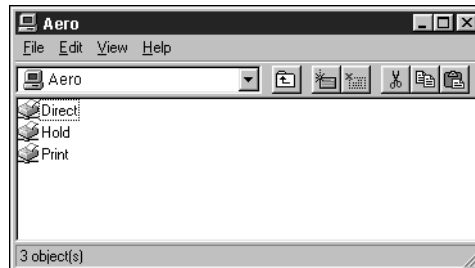

4. Double-click the name of the connection you want to print to.

The Printers dialog box appears, asking whether you would like to set up the printer.

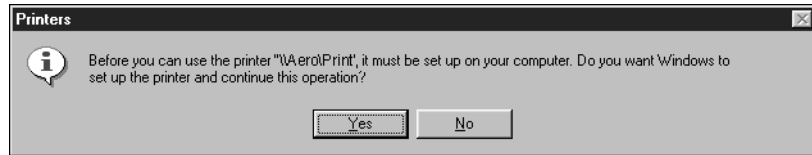

5. Select Yes to install the PostScript printer driver and printer description file for the selected connection.

The Add Printer Wizard appears.

6. Specify whether you print from MS-DOS based programs, and click Next.

If you choose Yes, you will be prompted to capture a printer port before proceeding with the installation. See your Windows documentation for details.

7. Using a maximum of 31 characters, enter a name for the Fiery X3e (or leave the default name) in the Printer name box, and choose whether you want the Fiery X3e to be your default printer. Click Next.

NOTE: Entering more than 31 characters may cause printing problems with some network applications.

8. You are asked if you would like to print a test page. Choose Yes and click Finish.

The necessary files are installed to your hard disk.

If the test page prints successfully, you are ready to print from the computer.

Setting up IPP printing with Windows 98/Me

With Internet Printing Protocol (IPP), print jobs are sent to the Fiery X3e over the Internet.

IPP printing is supported directly on Windows 2000, but can be enabled on Windows 98/Me computers by first installing the “wpnpins.exe” patch file (available on the Windows 2000 Server Product CD). For information about obtaining this patch, contact the Microsoft Corporation.

NOTE: The IPP setup procedures are performed after installing the appropriate printer drivers. See “To install the PostScript printer driver for Windows 95/98/Me” on page 2.

NOTE: IPP printing is not supported on Windows 95.

BEFORE YOU BEGIN

1. **Prepare the Fiery X3e for TCP/IP printing.**
2. **Make sure the Fiery X3e is configured for IPP printing in Network Setup>Service Setup>IPP Setup. For more information, see the *Configuration Guide*.**
3. **Specify the printing destination on your computer. See the following procedure.**

TO SET UP IPP PRINTING WITH WINDOWS 98/ME

1. **Click the Start button, choose Settings, and then choose Printers.**
2. **In the Printers windows, double-click the icon for the Fiery X3e PostScript printer driver.**

Choose Properties from the File menu.

3. Select the Details tab, and click Add Port.

The Add Port dialog box appears.

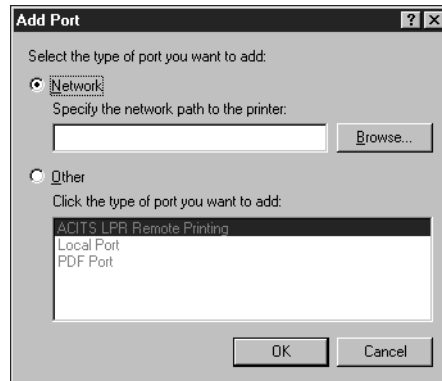
**4. Enter a network path for the printer.**

The path for the printer is the IP address followed by “ipp” and then by the print connection, either “print”, “hold”, or “direct”.

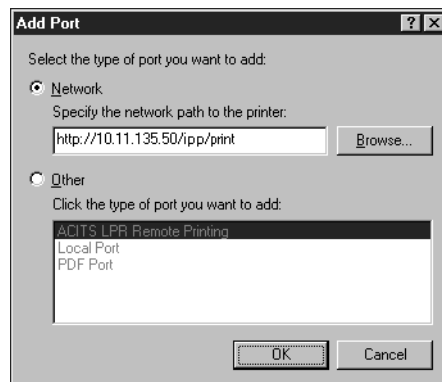
**5. Click OK.**

Setting up PostScript printing with Windows NT 4.0 or Windows 2000

To set up the Fiery X3e as a PostScript printer, you must install the PostScript Printer Driver for Windows NT 4.0 or Windows 2000 and its corresponding printer description files. You must also configure a particular type of print connection between the workstation and the Fiery X3e.

The instructions below describe installing a printer locally. Adding a printer to a local system requires that you log in to your local Windows NT or Windows 2000 workstation (not the network server domain) and that you be a member of the Administrators group. The procedure for adding a network printer is similar to adding a port. This procedure is described in “Completing the Windows NT 4.0 TCP/IP and LPR connection” on page 33.

The procedure below describes installing the printer drivers from the User Software CD. This procedure can also be used if you have downloaded the printer files using the Installer WebTool. The procedures that follow describe setting up the print connection.

If you are printing using SMB (Server Message Block), you can connect to the Fiery X3e and install the printer drivers in a single procedure. To configure the Fiery X3e for SMB printing, see “Setting up SMB printing on Windows NT 4.0 or Windows 2000” on page 42.

TO INSTALL THE POSTSCRIPT PRINTER DRIVER FOR WINDOWS NT 4.0

- 1. If you are installing from the CD, insert it into the CD-ROM drive.**
- 2. Click Start in the Windows NT 4.0 taskbar, choose Settings, and then choose Printers.**
- 3. Double-click Add Printer.**

4. To install a printer locally, select My Computer and click Next.

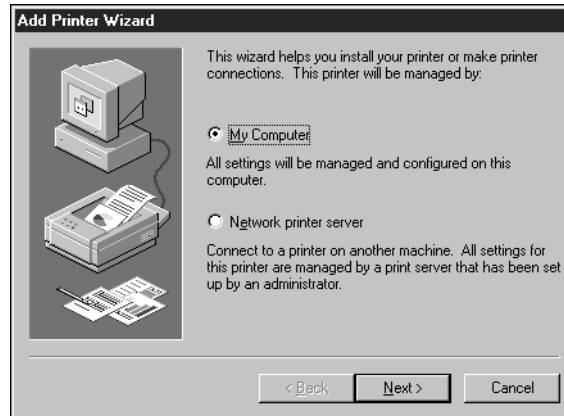

“My Computer” is available if you logged in to a computer on which you have Administrator privileges. If it is not available, you can add a network printer. The procedure is similar to adding a port (see page 34).

5. Check LPT1 and click Next.

This is a general installation that works for the parallel port connection. You can add a network port later, according to your network type.

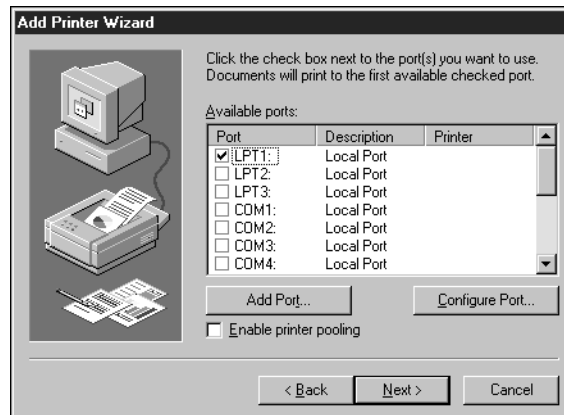

6. In the dialog box displaying lists of manufacturers and printers, click Have Disk.

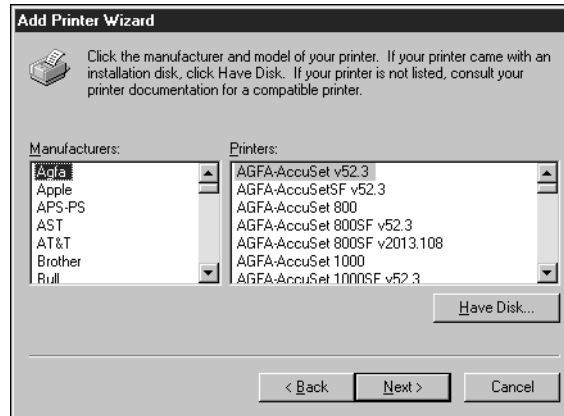

The Install from Disk dialog box prompts you for the disk.

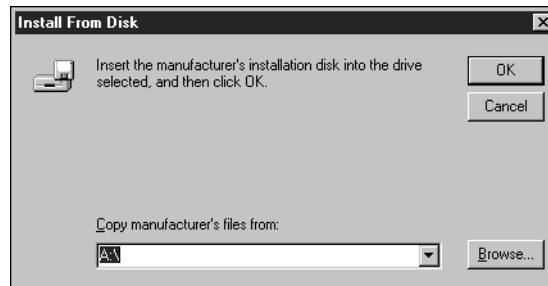

7. If you are installing from the CD, type the name of the CD-ROM drive (for example, D:\), and click Browse.

If you are installing from files you downloaded using the Installer WebTool, type the name of your hard disk drive (for example, C:\), and click Browse.

8. If you are installing from the CD, browse to the English\Prntdrv\PS_DRV\Win_NT4x folder and click Open.

If you are installing from files you downloaded using the Installer WebTool, browse to the Prntdrv\PrntrDrv\Prntr\Win_NT4x folder and click Open.

Make sure “Oemsetup.inf” or “Oemsetup” is selected.

The path is copied to the Install from Disk dialog box.

9. Verify the path is correct, and click OK.

10. In the Printers box, select the file and click Next.

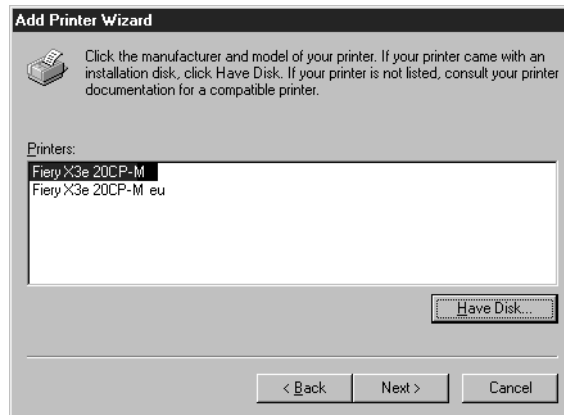

11. Using a maximum of 31 characters, enter a name for the Fiery X3e (or leave the default name) in the Printer name box, and choose whether you want the Fiery X3e to be your default printer. Click Next.

NOTE: Entering more than 31 characters may cause printing problems with some network applications.

12. Indicate whether you want the printer installed as a shared printer. Click Next.

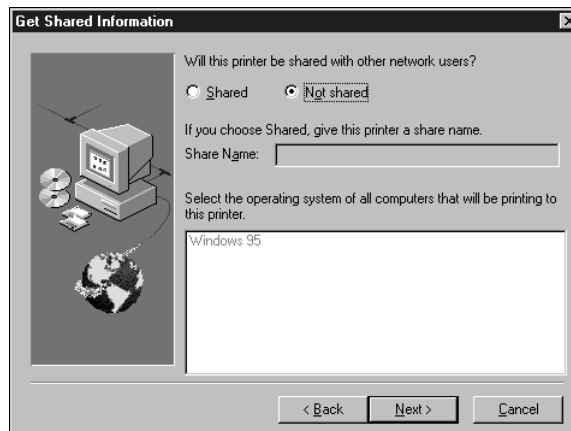

If you select Shared, you must also enter a Share Name for the printer (or leave the default name) and make selections from the list of operating systems used by client workstations. For information on shared printers, see the *Configuration Guide*.

13. Click **No** in the next dialog box to postpone printing a test page, and click **Finish**.

When installation is complete, the Printers window appears with an icon for the newly installed printer.

TO INSTALL THE POSTSCRIPT PRINTER DRIVER FOR WINDOWS 2000

1. Click **Start**, choose **Settings**, and then choose **Printers** to display the Printers window.
2. Double-click the **Add Printer** icon, and click **Next**.
3. Specify whether you are printing using a local printer, and click **Next**.

This procedure describes installing a printer locally. You can modify the connection later, according to your network type.

4. Select the **LPT1** port and click **Next**.

You will configure the port later, according to your network type.

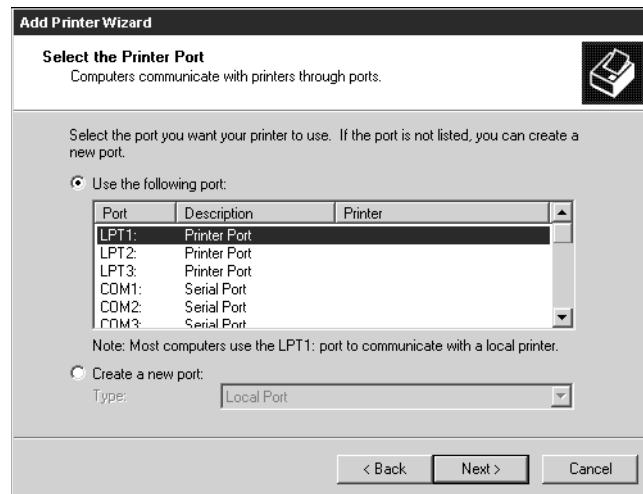

5. In the dialog box displaying lists of manufacturers and printers, click Have Disk.

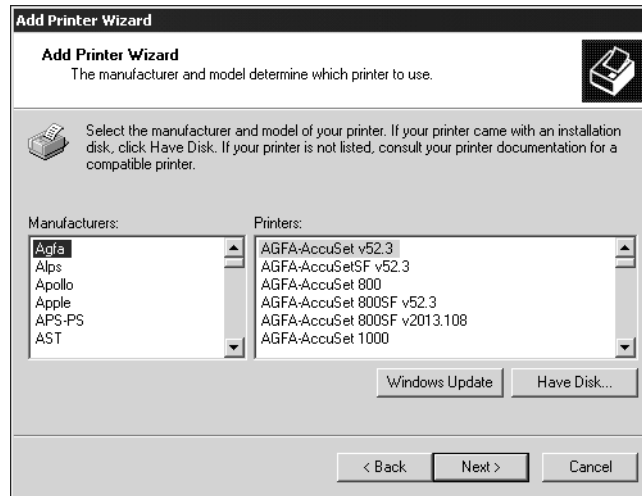

The Install from Disk dialog box prompts you for the disk.

6. Type the name of the CD-ROM drive (for example, D:\), and Browse to English\Prntdrv\Ps_drvr\Win_2000.

If you are installing from the files you downloaded using the Installer, browse to Prntdrv\Prntdrv\Ps_drvr\Win_2000 and click Open.

Make sure "Oemsetup.inf" or "Oemsetup" is selected.

7. Click OK.

The path is copied to the Install from Disk dialog box.

8. Verify the path is correct, and click OK.

9. In the Printers box, select the Fiery X3e file and click Next.
10. Using a maximum of 31 characters, enter a name for the Fiery X3e (or leave the default name) in the Printer Name box.

This name will be used in the Printers and queue windows.

NOTE: Entering more than 31 characters may cause printing problems with some network applications.

11. If you want the Fiery X3e to be the default printer, select Yes; if not, select No. Click Next.

12. Indicate whether you want the printer installed as a shared printer. Click Next.

If you select Share as, you must also enter a Share Name for the printer (or leave the default name) and make selections from the list of operating systems used by client workstations. Refer to the *Configuration Guide* for more information on shared printers.

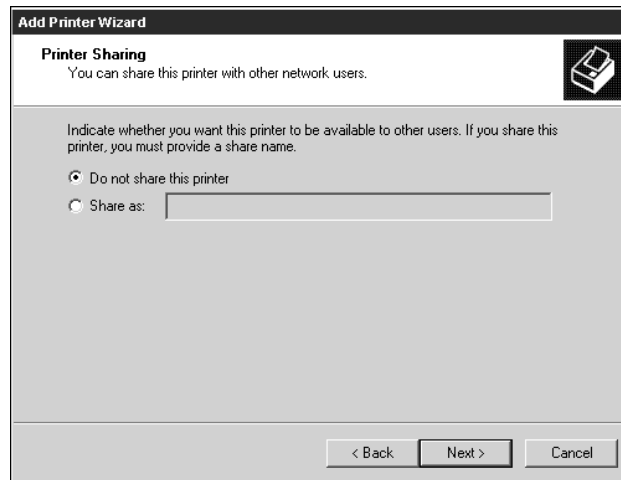
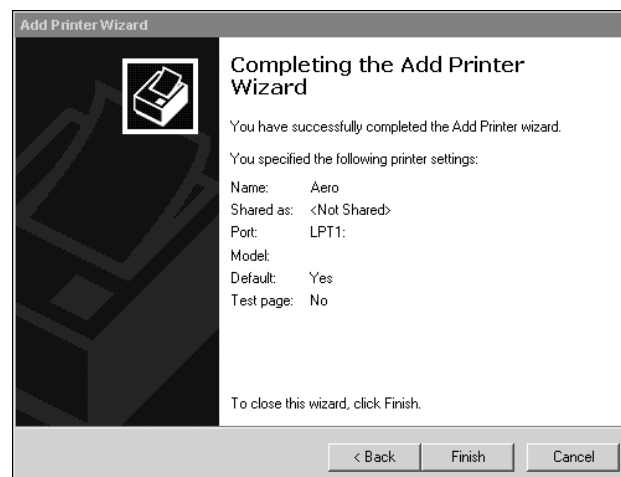
**13. Select No to printing a test page and click Next.****14. Verify the printer settings specified and click Finish.**

15. Click Yes to complete installation.

The necessary files are installed on your hard disk.

NOTE: The Digital Signature Not Found window may appear, indicating that the printer driver for Windows 2000 does not have a Microsoft digital signature; however, printing to the Fiery X3e is processed correctly.

16. If this is the first printer driver you are installing on the computer, you are prompted to install files from the Windows 2000 CD. Insert the CD-ROM, browse to the win2000\english\i386 folder, and then click OK.

When installation is complete, the Printers window appears with an icon for the newly installed printer.

To enable the Internet Printing Protocol (IPP), see “Setting up IPP printing with Windows 2000” on page 44.

TO CONFIGURE INSTALLABLE OPTIONS ON THE FIERY X3E FROM THE POSTSCRIPT PRINTER DRIVER FOR WINDOWS NT OR WINDOWS 2000

NOTE: The steps for configuring installable options for Windows NT 4.0 and Windows 2000 are similar. The following procedure uses Windows NT 4.0 screen captures with Windows 2000 differences noted.

- 1. Click the Start button, choose Settings, and then choose Printers.**
- 2. Click the Fiery X3e icon, and choose Properties from the File menu.**

3. Click the **Device Settings** tab, and scroll down to **Installable Options**. Specify the options installed on the **Fiery X3e**.

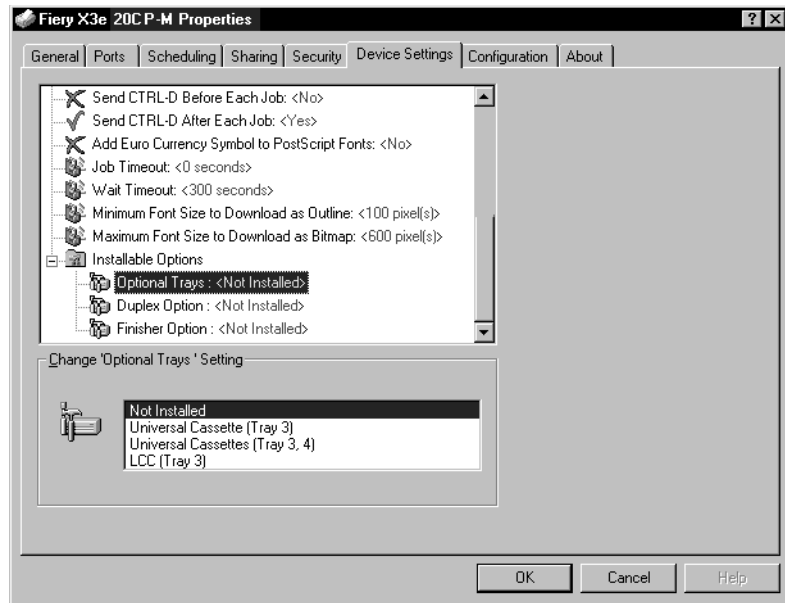

Select an installable option and choose a setting.

NOTE: Windows 2000 systems display installable options as a pop-menu. You must first select the installable option to activate the menu.

Optional Trays—Not installed, Universal Cassette (Tray 3), Universal Cassettes (Tray 3, 4), LCC (Tray 3)

Duplex Option—Not Installed, Installed

Finisher Option—Not Installed, Mail Bin Sorter, Single Staple Finisher, Multi Staple Finisher

4. Click **OK** to activate the current settings.

Complete the printer connection according to your network type.

To enable the Internet Printing Protocol (IPP) for Windows 2000, see “Setting up IPP printing with Windows 2000” on page 44.

Completing the Windows NT 4.0 or Windows 2000 printer connection

To print from Windows NT 4.0 or Windows 2000, you need to:

- Set up network servers, if any.
- Set up the Fiery X3e to accept print jobs from your computer.
- Configure a port on each Windows NT or Windows 2000 computer for the network type.

To do this	See
Configure the parallel connection	“Completing the Windows NT 4.0 or Windows 2000 parallel port connection” below.
Configure the TCP/IP (lpr port) connection	“Completing the Windows NT 4.0 TCP/IP and LPR connection” on page 33, or “Completing the Windows 2000 TCP/IP and LPR connection” on page 36.
Configure the IPX (Novell) connection	“Completing the Windows NT 4.0 or Windows 2000 IPX (Novell) connection” on page 39.

Completing the Windows NT 4.0 or Windows 2000 parallel port connection

The parallel port cable connects the Fiery X3e to a single computer. Once you have installed the Windows NT or Windows 2000 PostScript printer driver and the Fiery X3e PPD, complete the setup for parallel port printing.

**TO SET UP PARALLEL PRINTING FOR WINDOWS NT 4.0 OR
WINDOWS 2000**

1. **Click the Start button, choose Settings, and then choose Printers.**
2. **Double-click the Fiery X3e icon and choose Properties from the Printer menu.**

In the Ports tab, confirm that LPT1 (Local Port) is checked.

The Fiery X3e is ready to accept parallel print jobs from your computer, using the Windows NT or Windows 2000 PostScript printer driver and the Fiery X3e PPD.

3. **Click the General tab and click Print Test Page.**

When you select print, your files are transmitted over the parallel port connection to the Fiery X3e.

4. **Click the Sharing tab if you want to share the Fiery X3e with network users. Select Shared (Windows NT) or Share as (Windows 2000), and select a share name.**

Select the operating system or systems used by your network clients if you want to install a printer driver that those clients can download.

5. **Click OK to exit the Printer Properties dialog box.**

Completing the Windows NT 4.0 TCP/IP and LPR connection

Once you have installed the PostScript printer driver and printer driver files, complete the setup for the TCP/IP and lpr connection as follows:

- Prepare the Fiery X3e to accept print jobs using TCP/IP and LPR protocols.
(For details, see the *Configuration Guide*.)
- Configure the workstation for the TCP/IP connection.

Before you continue, ask the system administrator for the IP address assigned to the Fiery X3e, as well as the subnet mask and the gateway address, if they are used.

The TCP/IP Protocol and Microsoft TCP/IP Printing software should already be installed on the Windows NT workstation.

TO SET UP TCP/IP AND LPR PRINTING FOR WINDOWS NT 4.0

1. Open the Properties dialog box for the Fiery X3e, and click the Ports tab.

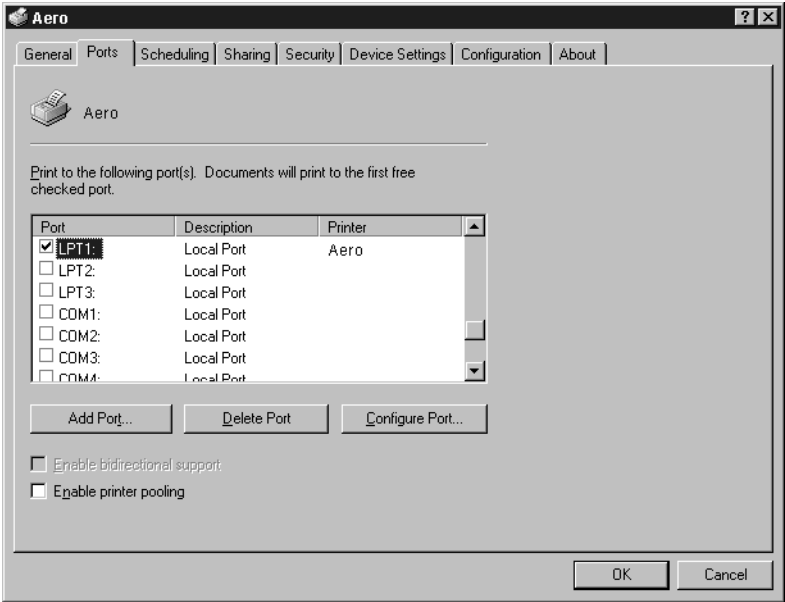

2. Click Add Port.

The available port types are displayed.

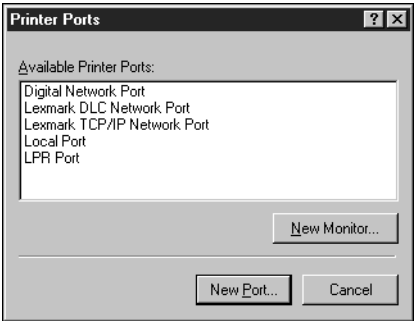

3. Select LPR Port and click New Port.

If the LPR port is not listed, install the TCP/IP network protocol and Microsoft TCP/IP printing software. See your Windows NT documentation.

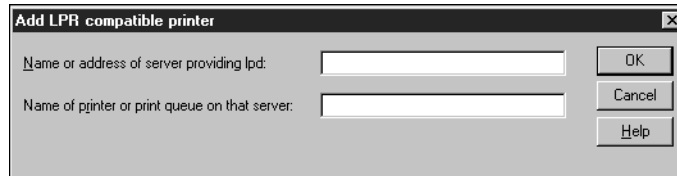
4. Enter the IP address of the Fiery X3e.

If your network uses Domain Name Services (DNS), enter the DNS name assigned to the Fiery X3e instead of the IP address.

5. Press Tab and type one of the following names, depending on the Fiery X3e connection you would like to print to.

print
hold

NOTE: This name is case-sensitive; type it *exactly* as shown above.

6. Click OK.

The workstation checks the address or DNS name you entered and notifies you if it cannot resolve the address.

7. Click Close in the Printer Ports dialog box.

The new port configuration is reflected in the Ports tab. You must now close the Printer Properties dialog box to verify the connection.

8. Click OK to close the Printer Properties dialog box.**9. Reopen the Printer Properties dialog box.****10. Click the General tab and click Print Test Page.**

When you print, your PostScript files are transmitted over the LPR Port connection to the Fiery X3e.

11. Click OK to close the Printer Properties dialog box.

Completing the Windows 2000 TCP/IP and LPR connection

Once you have installed the PostScript printer driver and printer driver files, complete the setup for the TCP/IP and lpr connection as follows:

- Prepare the Fiery X3e to accept print jobs using TCP/IP and lpr protocols. (For details, see the *Configuration Guide*.)
- Enable LPD or Port 9100 from the Fiery X3e Control Panel. (For details, see the *Configuration Guide*.)
- Configure the workstation for the TCP/IP connection.

Before you continue, ask the system administrator for the IP address assigned to the Fiery X3e, as well as the subnet mask and the gateway address, if they are used.

The TCP/IP Protocol and Microsoft TCP/IP Printing software should already be installed on the Windows 2000 workstation.

TO SET UP TCP/IP AND LPR PRINTING FOR WINDOWS 2000

1. Open the Properties dialog box for the Fiery X3e, and click the Ports tab.

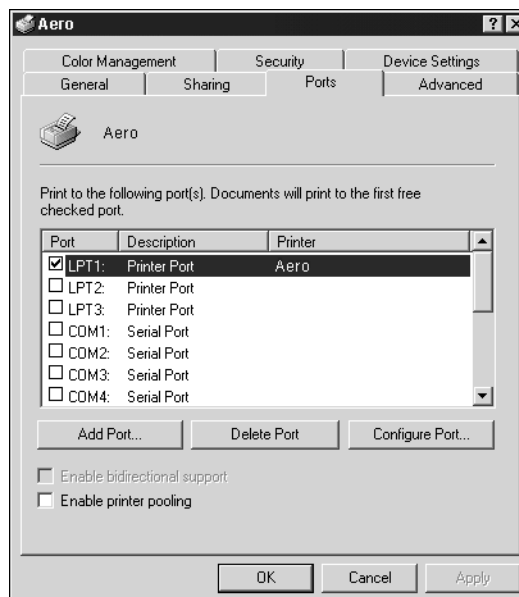

2. Click **Add Port**.
3. Select **Standard TCP/IP Port** for Available port types, and click **New Port**.

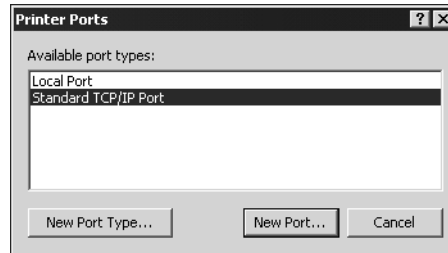

4. Click **Next** in the **Add Standard TCP/IP Printer Port Wizard** dialog box.
5. Enter the IP address of the Fiery X3e.

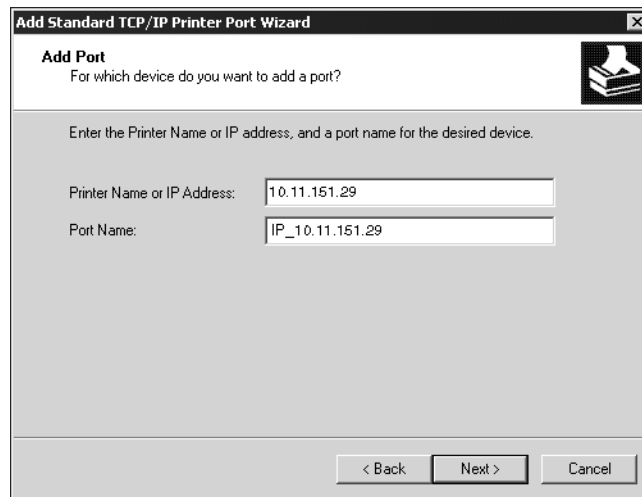

The IP address will automatically be entered for the Port Name.

6. Click **Next**.
- The device will automatically be detected.

7. Select **Generic Network Card as Standard for Device Type** if the device is not automatically detected, and click **Next**.
8. Click **Finish** to close the **Add Standard TCP/IP Printer Port Wizard** dialog box, and then click **Close** from the **Printer Ports** dialog box.
9. Click **Ports** in the **Properties** dialog box, and then click **Configure Port**.
The **Configure Standard TCP/IP Port Monitor** dialog box appears.

10. Select **LPR**.

Configure Standard TCP/IP Port Monitor

Port Settings

Port Name: IP_10.11.151.29

Printer Name or IP Address: 10.11.151.29

Protocol

☐ Raw ☒ LPR

Raw Settings

Port Number: 9100

LPR Settings

Queue Name:

☒ LPR Byte Counting Enabled

☒ SNMP Status Enabled

Community Name: public

SNMP Device Index: 1

OK Cancel

11. Enter the queue name.
print
hold
12. Click **OK** to close the **Configure Standard TCP/IP Port Monitor** dialog box.

Completing the Windows NT 4.0 or Windows 2000 IPX (Novell) connection

NOTE: The procedures for completing the IPX (Novell) connection for Windows NT 4.0 and Windows 2000 are similar. Windows NT 4.0 screen captures are used, with relevant Windows 2000 differences noted.

Complete the setup for the IPX (Novell) connection as follows:

- Configure the Novell network and file server for handling Fiery X3e print jobs. The file server should be configured with a print server and print connection for the Fiery X3e. For details, see your NetWare documentation.
- Prepare the Fiery X3e for IPX printing.
- Set up the IPX connection on the workstation.

NetWare protocols (NWLink IPX/SPX Compatible Transport) and NetWare client services should already be installed on the Windows NT or Windows 2000 workstation.

TO SET UP IPX (NOVELL) PRINTING FOR WINDOWS NT 4.0 OR WINDOWS 2000

1. Double-click **Network Neighborhood (Windows NT 4.0)** or **My Network Places (Windows 2000)**.
2. Double-click **NetWare or Compatible Network**.

A list of NetWare servers is displayed.

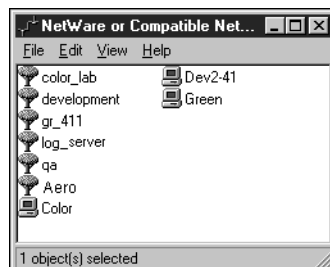

3. **Double-click the NetWare Tree or File Server on which the network administrator defined a print connection for the Fiery X3e.**

You may have to log in to the file server to see the print connections.

4. **Double-click the print connection defined for the Fiery X3e.**

If the NetWare server does not have a suitable driver for the Fiery X3e, you may be asked if you want to set up the printer on your workstation.

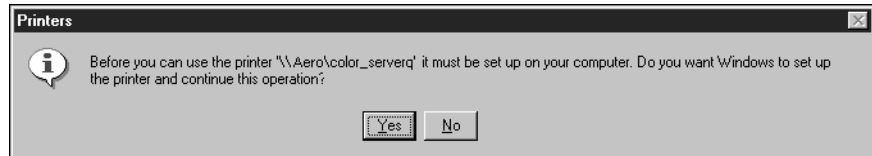

5. **Click Yes.**

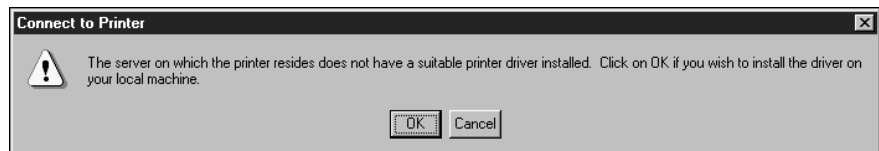

6. **Click OK to install the Fiery X3e PostScript PPD (start with step 6 on page 23).**

When installation is complete, a new printer window appears, with the name of the print queue on the NetWare server.

7. Choose Properties from the File menu, and click the Ports tab.

The NetWare queue you just connected to is listed and checked as a port for the Fiery X3e.

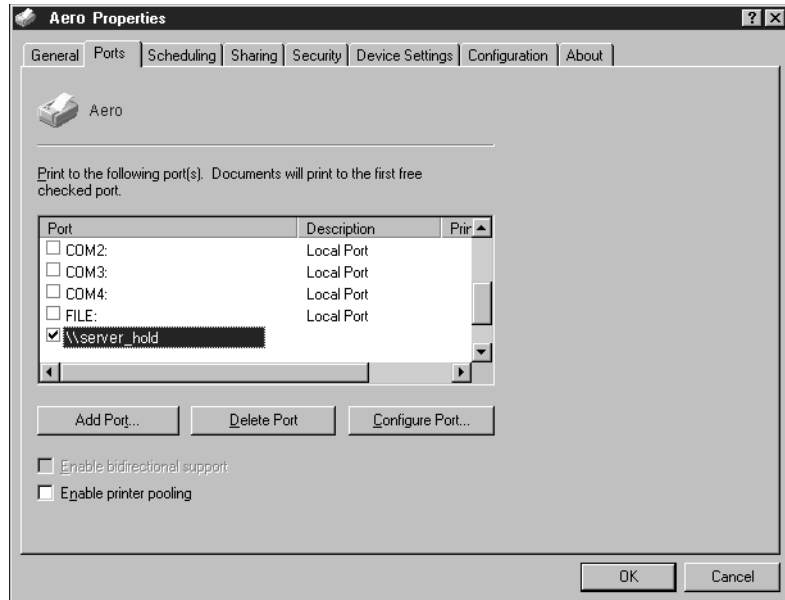

8. Click the General tab and click Print Test Page.

The printer Job Notes window appears.

9. Enter user and job identification information for accounting purposes, or whatever is required at your site, and click OK.

The Fiery X3e polls the NetWare server for print jobs in the print connection defined for the Fiery X3e. When you print, your PostScript files are spooled to that connection and transmitted over the queue “port” to the Fiery X3e.

The test page job is listed in the queue window until it is printed.

Setting up SMB printing on Windows NT 4.0 or Windows 2000

If you do not have a Novell network, you can print via SMB printing (also known as Windows printing or WINS printing). Printing by this method allows you to install the PostScript printer driver and printer description files, and print from your computer to a particular print connection (Hold, Print, or Direct) on the Fiery X3e. These instructions assume you have the TCP/IP Protocol and Microsoft TCP/IP Printing software installed on the Windows NT 4.0 or Windows 2000 workstation.

To set up printing to a second or third print connection, you must install a new printer driver and PPD file. Repeat the procedure detailed below. If you install more than one printer, give each a descriptive name during printer driver installation, such as Aero-Print or Aero-Hold, so you can easily identify printers.

BEFORE YOU BEGIN

- **Configure the Fiery X3e for SMB printing in Network Setup>Service Setup>Windows Setup.**

SMB printing is referred to as Windows Printing in Setup, on the Control Panel Map, and on the Configuration page. For more information, see the *Configuration Guide*.

TO SET UP SMB PRINTING ON WINDOW NT 4.0 OR WINDOWS 2000

1. **Double-click Network Neighborhood (Windows NT 4.0) or My Network Places (Windows 2000) to display your network environment.**

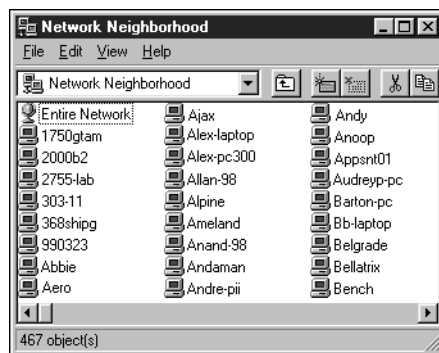

2. Browse for the printer you would like to print to.

The printer name you are browsing for is the name entered in Network Setup>Service Setup>Windows Setup>Server Name. Refer to the Configuration page for this information.

The amount of network traffic determines the amount of time required for the Browse function.

If you are not able to locate your Fiery X3e, see your network administrator.

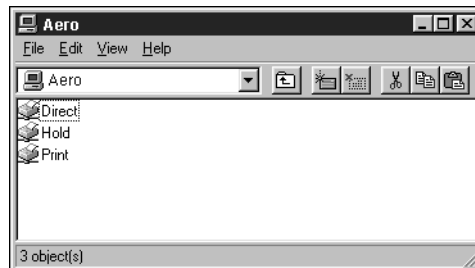
3. Double-click the name of the Fiery X3e to display enabled print connections.**4. Double-click the name of the connection you want to print to.**

The Printers dialog box appears, asking whether you would like to set up the printer.

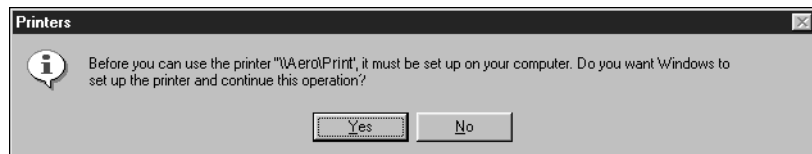
**5. Select Yes to install the PostScript printer driver and printer description file for the selected connection.**

Setting up IPP printing with Windows 2000

With the Internet Printing Protocol (IPP), print jobs are sent to the Fiery X3e over the Internet.

IPP printing is supported directly for Windows 2000 computers; however, you must first install the “wppins.exe” patch file (available on the Windows 2000 Server Product CD). For information about this patch, contact the Microsoft Corporation.

NOTE: The IPP setup procedures are performed after installing the appropriate printer drivers. See “To install the PostScript printer driver for Windows 2000” on page 26.

NOTE: IPP printing is not supported on Windows NT.

BEFORE YOU BEGIN

1. Prepare the Fiery X3e for TCP/IP printing.
2. Make sure the Fiery X3e is configured for IPP printing in Network Setup>Service Setup>IPP Setup. For more information, see the *Configuration Guide*.
3. Specify the printing destination on your computer. See the following procedure.

TO SET UP IPP PRINTING WITH WINDOWS 2000

1. Click the Start button, choose Settings, and then choose Printers.
2. Double-click the Add Printer icon and click Next.
3. Select Network printer and click Next.

4. **Select “Connect to a printer on the Internet or on your intranet.” Enter an IP address or computer name in the URL window.**

The URL for the printer is the IP address followed by “IPP/print” (or “direct” or hold” for the print connection).

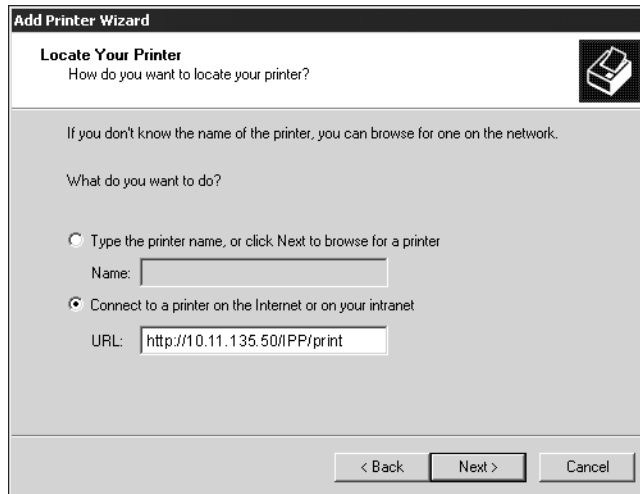

5. **Click Next.**
6. **Select Yes if you want the Fiery X3e to be the default printer; if not, select No. Click Next.**
7. **Click Finish.**

Installing Fiery X3e software

The User Software CD includes software installers for Fiery Link and ColorWise Pro Tools. Fiery utility and plug-in software is supported on Windows 95/98/Me, Windows NT 4.0, and Windows 2000, and must be separately installed on each user's computer.

The User Software CD includes the installer for the Command WorkStation application. Command WorkStation software is supported with Windows 95/98/Me and Windows NT 4.0 only. It should be installed only on workstations that are designated for Command WorkStation use.

Fiery Link, ColorWise Pro Tools, and Fiery Downloader

The installers for Fiery Link, ColorWise Pro Tools, and Fiery Downloader are similar. Before you begin installation, determine the following:

- Where do you want to install the utility on your hard disk?
By default, the installer places Fiery Link, ColorWise Pro Tools, and Fiery Downloader in a folder called “Fiery” in the Programs folder.
- What do you want to name the utility folder in the Windows\Start Menu\Programs folder?

By default, the installer names the folder “Fiery.”

TO INSTALL FIERY LINK, COLORWISE PRO TOOLS, AND FIERY DOWNLOADER

1. **If you are installing Fiery Link, double-click to open the Fiery Link folder.**

If you are installing ColorWise Pro Tools, double-click to open the ColorWise Pro folder.

If you are installing Fiery Downloader, double-click to open the Downloader folder.

2. **Double-click the Setup.exe icon.**

3. Follow the instructions in the Setup dialog boxes to complete installation.

Use the table below as a guide when installing Fiery Link, ColorWise Pro Tools, and Fiery Downloader. For specific instructions, read the information in each dialog box.

Name of dialog box	Action	When finished
Welcome	Read the Setup program introduction.	Click Next.
Software License Agreement	Read the license agreement.	Click Yes.
Choose Destination Location	Specify a hard disk location for the installed utility software.	Click Next.
Select Program Folder	Specify a folder name for the software located on the Programs menu. By default, the folder name is "Fiery."	Click Next.
Setup Complete	Acknowledge that the software installation is complete.	Click Finish.

Command WorkStation

The Command WorkStation software installer is on the User Software CD. In addition to the Command WorkStation application software, the installer installs Java files necessary to use Fiery Setup in Command WorkStation. Before you begin this installation, determine the following:

- Where do you want to install the software on your hard disk?

By default, the installer places the Command WorkStation software in the Programs\Fiery folder on your hard disk.

- What do you want to name the Command WorkStation folder in the Windows\Start Menu\Programs folder?

By default, the installer names the folder “Command WorkStation.”

- Do you want to place a shortcut to the Command WorkStation application in your Windows\Start Menu\Programs\StartUp folder?

Placing a shortcut in the StartUp folder automatically launches the Command WorkStation application every time you restart your computer.

TO INSTALL COMMAND WORKSTATION SOFTWARE

1. On the User Software CD, double-click to open the CStation folder.
2. Double-click the Setup.exe icon.
3. Follow the instructions in the Setup dialog boxes to complete installation of Command WorkStation software.

Use the table below as a guide when installing Command WorkStation software. For specific instructions, read the information in each dialog box.

Name of dialog box	Action	When finished
Welcome	Read the Setup program introduction.	Click Next.
Software License Agreement	Read the license agreement.	Click Yes.
Choose Destination Location	Specify a hard disk location for the installed Command WorkStation software.	Click Next.
Select Program Folder	Specify a folder name for the Command WorkStation software located in the Programs menu.	Click Next.
Question	Indicate whether you want to place a shortcut to the Command WorkStation application in your StartUp folder.	Click Yes or No.
Setup Complete	Click Finish to install MS Java VM on your computer, if it is not already installed, or click Finish to complete Setup.	Click Finish. Restart your computer to initialize Command WorkStation and the Java files.

Using the software for the first time

Before you can use the newly installed software, you must properly configure the connection to the Fiery X3e.

Configuring a connection for Fiery Link

You can use Fiery Link to monitor the status of Fiery X3e servers and view information about the print jobs sent to them.

When you click the Edit Fiery List button, all Fiery X3e servers on the local subnet appear in the Available Fierys list of the My Fiery List dialog box. You can specify which Fiery X3e servers to connect to and monitor from this dialog box. If the Fiery X3e is not in your local subnet, you can use Fiery Link options to manually configure a connection, or you can perform an advanced search to locate and connect to Fiery X3e servers anywhere on the network. The procedures below describe locating and connecting to a Fiery X3e server using manual and advanced search methods.

For information on using Fiery Link, see the *Printing Guide*.

NOTE: Fiery Link is supported only over TCP/IP.

TO CONFIGURE THE CONNECTION TO FIERY X3E SERVERS IN A LOCAL SUBNET

1. **Launch Fiery Link by double-clicking its icon or by choosing it from the Start>Programs>Fiery menu.**

The Edit My Fiery List dialog box opens, and all Fierys found appear in the Available Fierys area of the dialog box.

Fiery X3e name, device name
(20CP-M), and IP address

Name	Device Name	IP Address
Aero	<device name>	10.10.10.101
Clarice	<device name>	10.10.10.102
Markey	<device name>	10.10.10.103

NOTE: Only Fierys that support Fiery Link appear in the Available Fierys area.

2. To add a server to the My Fiery List, select it and click the arrow button.

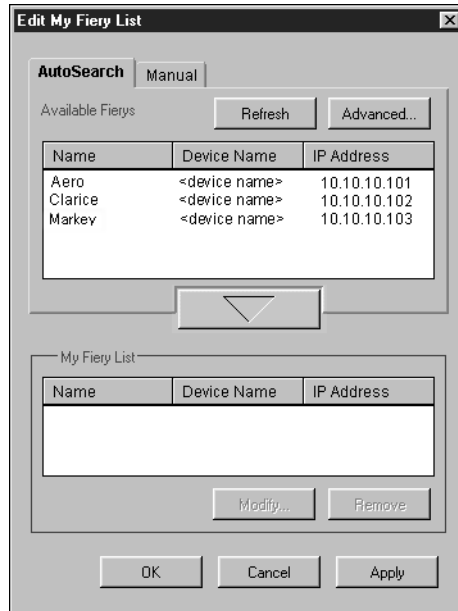

The server appears in the My Fiery List.

Repeat step 2 for each server you would like to add to the My Fiery List.

3. Click **Apply** to accept the changes to the My Fiery List.
4. Click **OK**.

TO MANUALLY CONFIGURE THE CONNECTION FOR FIERY LINK

1. Click the **Manual** tab. Enter the DNS name or IP address of the Fiery X3e, and click the arrow button.

Edit My Fiery List

AutoSearch **Manual**

New Fiery

Fiery DNS Name (or IP address)

Enter the Fiery DNS name or IP address exactly as configured on the Fiery.

▼

My Fiery List

Name	Device Name	IP Address
Aero	<device name>	100.100.100.100

Modify... Remove

OK Cancel Apply

When the arrow button is clicked, Fiery Link checks for the specified Fiery X3e. If the server is found, it appears in the My Fiery List. If it is not found, an error message appears.

To add the server to the My Fiery List without confirming its existence on the network, hold down the Ctrl key while clicking the arrow button.

2. To give the server a nickname, select it in the My Fiery List and click **Modify**.

3. Select **Use Nickname**, and enter a nickname for the Fiery X3e.

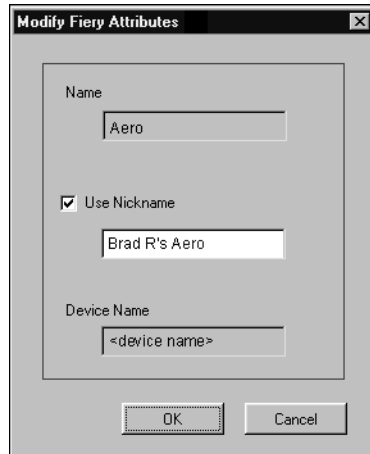

The **Modify Fiery Attributes** dialog box contains three text input fields. The first field, labeled **Name**, contains the text "Aero". The second field, labeled **Use Nickname** (which is checked), contains the text "Brad R's Aero". The third field, labeled **Device Name**, contains the placeholder text "<device name>". At the bottom are **OK** and **Cancel** buttons.

4. Click **OK**.

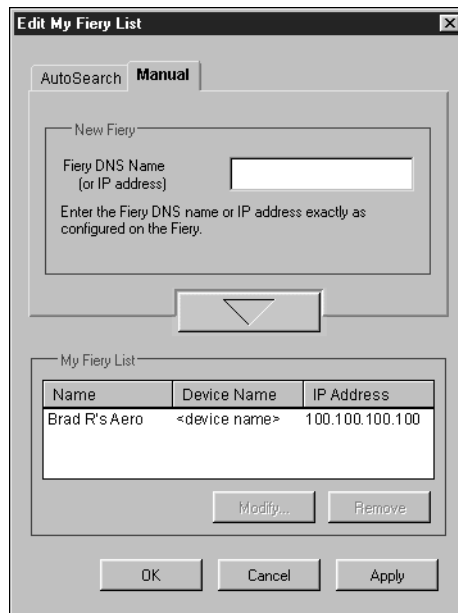

The **Edit My Fiery List** dialog box has two tabs: **AutoSearch** and **Manual**. The **Manual** tab is active. It features a **New Fiery** section with a text input field for **Fiery DNS Name (or IP address)** and a note: "Enter the Fiery DNS name or IP address exactly as configured on the Fiery." Below this is a downward-pointing arrow button. The **My Fiery List** section contains a table with the following data:

Name	Device Name	IP Address
Brad R's Aero	<device name>	100.100.100.100

Below the table are **Modify...** and **Remove** buttons. At the bottom of the dialog are **OK**, **Cancel**, and **Apply** buttons.

5. Click **Apply** to accept the changes to the **My Fiery List**.
6. Click **OK**.

TO CONFIGURE THE CONNECTION FOR FIERY LINK USING AN ADVANCED IP SEARCH

1. Click the AutoSearch tab.

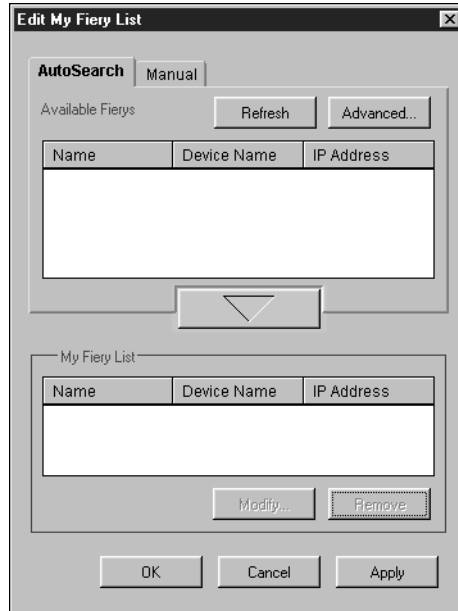

Name	Device Name	IP Address
------	-------------	------------

Name	Device Name	IP Address
------	-------------	------------

2. Click the Advanced button.

Advance Search

IP Range Subnet Addr.

From IP

To IP

IP Ranges /Subnet Addr. Parameter Type

Remove

Search Cancel

3. To find all Fierys within an IP address range, enter an IP address in the From IP field, and an IP address in the To IP field, and click the arrow button.

Advance Search

IP Range Subnet Addr.

From IP

To IP

IP Ranges /Subnet Addr. Parameter Type

Remove

Search Cancel

Repeat step 3 for each IP address range you would like to search. To remove an IP address range from the list, select the range in the IP Range/Subnet Addr. window and click the Remove button.

You can also search for the Fiery using a range of subnet values. For more information, see “To configure the connection for Fiery Link using an advanced subnet search” on page 59.

4. Click Search.

When the search is complete, all Fierys found appear in the Available Fierys area of the dialog box.

If the Fiery X3e was not found, and you would like to search again using the same parameters, click Refresh.

NOTE: Only Fierys that support Fiery Link appear in the Available Fierys area.

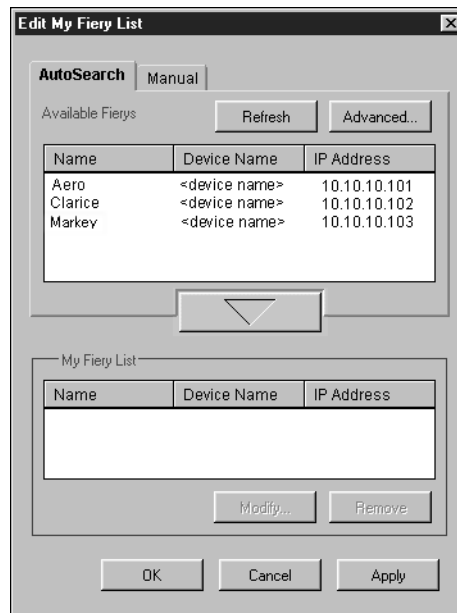

5. To add a Fiery to the My Fiery List, select it and click the arrow button.

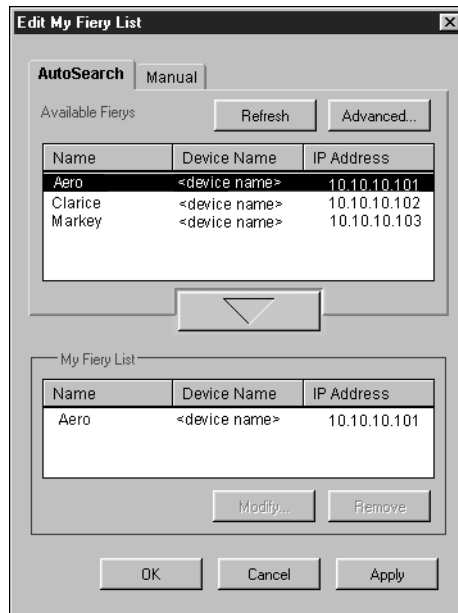

The Fiery appears in the My Fiery List.

Repeat step 5 for each server you would like to add to the My Fiery List.

6. Click **Apply** to accept the changes to the My Fiery List.
7. Click **OK**.

TO CONFIGURE THE CONNECTION FOR FIERY LINK USING AN ADVANCED SUBNET SEARCH

1. Click the AutoSearch tab.

The 'Edit My Fiery List' dialog box has a title bar with a close button. It contains two tabs: 'AutoSearch' (selected) and 'Manual'. Under the 'AutoSearch' tab, there is a section labeled 'Available Fierys' with a 'Refresh' button and an 'Advanced...' button. Below this is a table with columns 'Name', 'Device Name', and 'IP Address'. A large empty box is below the table. A button with a downward arrow is below the empty box. Below the arrow button is a section labeled 'My Fiery List' with a table having columns 'Name', 'Device Name', and 'IP Address'. Below the table are 'Modify...' and 'Remove' buttons. At the bottom are 'OK', 'Cancel', and 'Apply' buttons.

2. Click the Advanced button and click the Subnet Addr. tab.

The 'Advanced Search' dialog box has a title bar with a close button. It contains two tabs: 'IP Range' and 'Subnet Addr.' (selected). Under the 'Subnet Addr.' tab, there is a section for 'IP address' and 'Subnet Mask', each with four input fields. Below this is a button with a downward arrow. Below the arrow button is a table with columns 'IP Range / Subnet Addr.' and 'Parameter Type'. Below the table is a 'Remove' button. At the bottom are 'Search' and 'Cancel' buttons.

3. Enter the IP address and subnet to search, and click the arrow button.

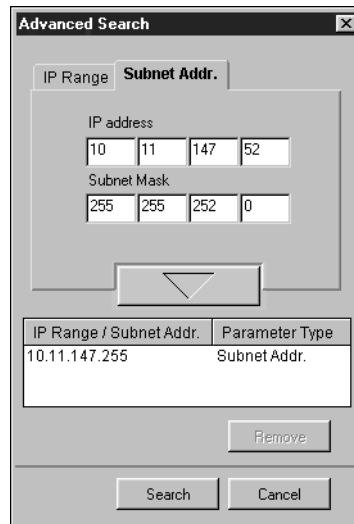

IP Range / Subnet Addr.	Parameter Type
10.11.147.255	Subnet Addr.

The IP address and subnet to be searched appears in the IP Range/Subnet Addr. list. Repeat this procedure for each IP address and subnet you would like to search.

To remove a subnet value from the IP Range/Subnet Addr. list, select it and click the Remove button.

4. Click Search.

When the search is complete, all Fierys found appear in the Available Fierys area of the dialog box.

If the Fiery X3e was not found, and you would like to search again using the same parameters, click Refresh.

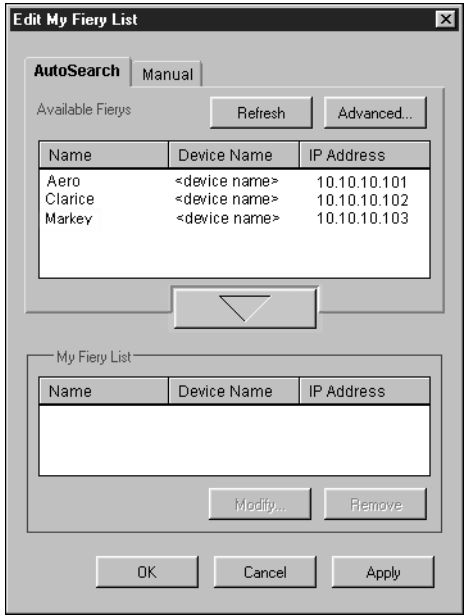

NOTE: Only Fierys that support Fiery Link appear in the Available Fierys area.

5. To add a Fiery X3e server to the My Fiery List, select it and click the arrow button.

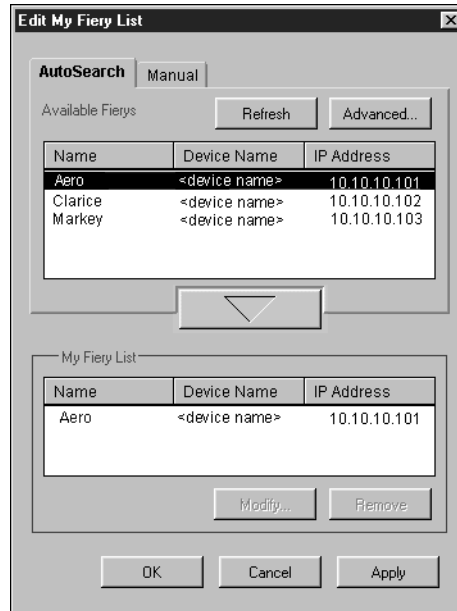

The server appears in the My Fiery List.

Repeat step 5 for each server you would like to add to the My Fiery List.

6. Click **Apply** to accept the changes to the My Fiery List.
7. Click **OK**.

Configuring the connection for Fiery utilities and Command WorkStation

The first time you launch Fiery Downloader or Command WorkStation, you are prompted to configure the connection to the Fiery X3e.

NOTE: The same TCP/IP configuration is used for Fiery Downloader and Command Workstation, so any change in one configuration affects all connections.

BEFORE YOU BEGIN

- If you are using IPX/SPX, print the Configuration page from the Control Panel and note the IPX address of the Fiery X3e.
- Print the Configuration page from the Control Panel and note the IP address of the Fiery X3e.

You can also set up a Domain Name Server (DNS) for the IP address of the Fiery X3e. See your Windows system documentation for information.

TO CONFIGURE THE CONNECTION FOR FIERY DOWNLOADER AND COMMAND WORKSTATION

1. Launch Fiery Downloader by double-clicking its icon or by choosing it from the Start>Programs>Fiery menu.

Launch Command WorkStation by double-clicking its icon or by choosing it from the Start>Programs menu.

2. Click OK.

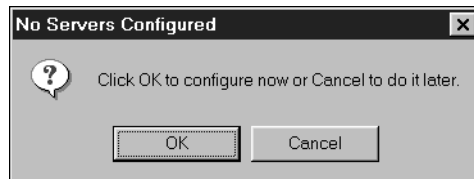

3. Enter the appropriate information for the Fiery X3e.

Nickname—Enter a name for the Fiery X3e. This name can be any name you wish; it does not have to match the actual Server Name of the Fiery X3e.

NOTE: The nickname cannot contain any of the following seven characters:
[] _ " ' <space> <tab>

Protocol—Choose the type of network protocol you are using from the pop-up menu.

NOTE: Command WorkStation software is supported on Windows 95/98/Me, Windows NT 4.0, and Windows 2000 over TCP/IP only.

Server Name—If you are using the TCP/IP protocol, enter the IP address (or DNS name) of the Fiery X3e. If you are using the IPX protocol, enter the actual Server Name of the Fiery X3e as it was defined during Server Setup.

IPX Address—(This area is enabled only if you choose IPX from the Protocol pop-up menu.) Enter the IPX address of the Fiery X3e.

New Device—Enter the name of the device the Fiery X3e is connected to: 20CP-M.

Add New Server

Nickname

Communication Type

Protocol

Server Name

New Device

Devices

For TCP/IP networks

Add New Server

Nickname

Communication Type

Protocol

Server Name

IPX Address

New Device

Devices

For IPX/SPX networks

4. When you have entered all the information, click **Add**.
5. With the device name (20CP-M) selected in the **Devices** list, click **OK**.

The Fiery X3e appears in the list of available servers. The first line of the entry displays the nickname you gave the server, followed by the protocol you chose. The second line displays the device name.

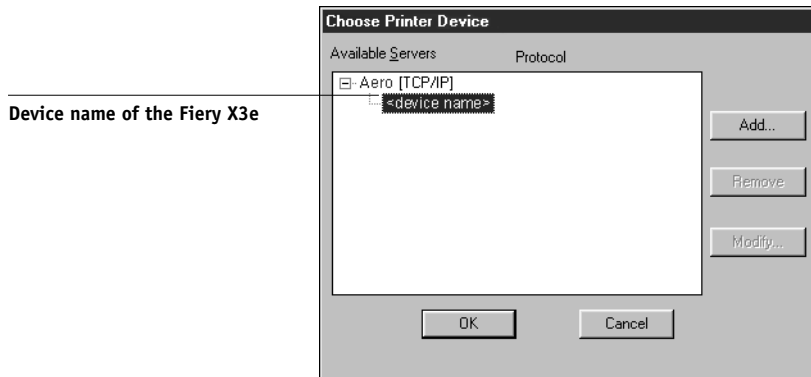

6. With the device name (20CP-M) selected in the list of Available servers, click **OK** to begin using the software.

Modifying the configuration

You should edit the configuration whenever there is any change to your Fiery X3e server or network, such as a server name or IP address. Change the specific Fiery X3e Setup information before configuring the connection.

TO MODIFY THE CONFIGURATION

1. To edit information for a Fiery X3e in the list of available servers, select the Fiery X3e by its nickname and click **Modify**.
2. Edit information in the **Modify Server Settings** dialog box as necessary, and click **OK** when finished.
3. To add a new Fiery X3e to the list of available servers, click **Add**. Configure the **Add New Server** dialog box as outlined in steps 2 through 5 in the previous procedure.
4. To remove a Fiery X3e, select the Fiery X3e by its nickname, and click **Remove**.

Configuring a connection for ColorWise Pro Tools

The following procedure describes configuring a connection for ColorWise Pro Tools.

BEFORE YOU BEGIN

- **Print the Configuration page from the Control Panel and note the IP address of the Fiery X3e.**

You can also set up a Domain Name Server (DNS) for the IP address of the Fiery X3e. See your Windows system documentation for information.

TO CONFIGURE THE CONNECTION FOR COLORWISE PRO TOOLS

1. **Launch ColorWise Pro Tools by double-clicking its icon or by choosing it from the Start > Programs > Fiery Menu.**

The Choose Printer Device Dialog box appears.

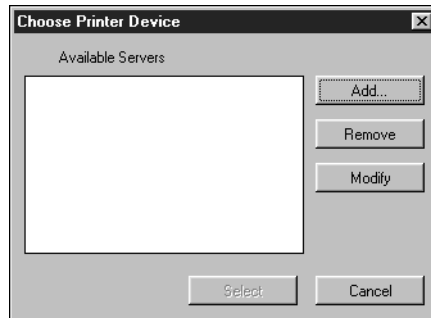

2. If you have previously configured a Windows connection to the Fiery X3e, then you are ready to use ColorWise Pro Tools. If you have not configured a connection, click Add.

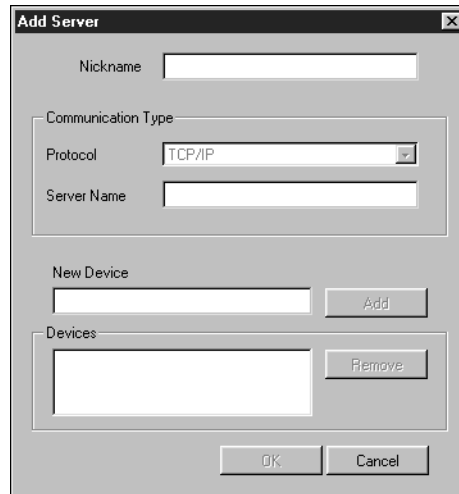

The 'Add Server' dialog box contains the following fields and controls:

- Nickname:** A text input field.
- Communication Type:** A section containing:
 - Protocol:** A dropdown menu with 'TCP/IP' selected.
 - Server Name:** A text input field.
- New Device:** A text input field with an 'Add' button to its right.
- Devices:** A list box with a 'Remove' button to its right.
- Buttons:** 'OK' and 'Cancel' buttons at the bottom.

3. Enter the appropriate information for the Fiery X3e.

Nickname—Enter a name for the Fiery X3e. This can be any name you wish; it does not have to match the actual server name of the Fiery X3e.

NOTE: The nickname cannot contain any of the following seven characters:
 [] _ " ' <space> <tab>

Protocol—Choose the type of network protocol you are using from the pop-up menu. ColorWise Pro Tools is supported only with TCP/IP, so no selection is necessary.

Server Name—Enter the IP address (or DNS or hosts name) of the Fiery X3e.

New Device—Enter the name of the device the Fiery X3e is connected to: 20CP-M. The device name appears in the Printer Setup section of the Configuration Page.

4. When you have added all the information, click **Add**.

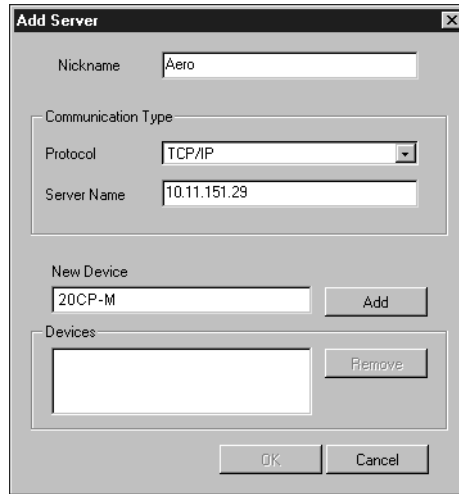

The **Add Server** dialog box contains the following fields and controls:

- Nickname:** A text field containing the value "Aero".
- Communication Type:** A section containing:
 - Protocol:** A dropdown menu showing "TCP/IP".
 - Server Name:** A text field containing the IP address "10.11.151.29".
- New Device:** A section containing:
 - A text field with "20CP-M".
 - An **Add** button.
- Devices:** A section containing:
 - An empty list box.
 - A **Remove** button.
- At the bottom are **OK** and **Cancel** buttons.

5. With the device name (20CP-M) selected in the **Devices** list, click **OK**.

The Fiery X3e appears in the list of available servers. The first line of the entry displays the nickname you gave the server, followed by the protocol. The second line displays the device name.

6. With the device name (20CP-M) selected in the list of **Available Servers**, click **Select** to begin using **ColorWise Pro Tools**.

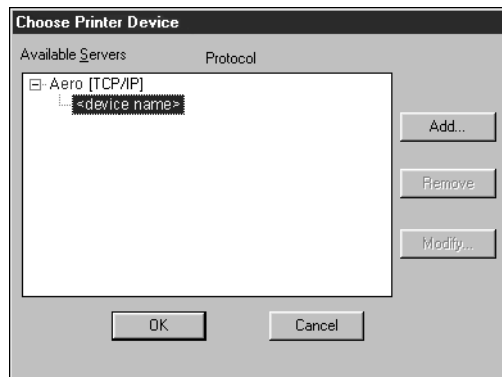

The **Choose Printer Device** dialog box displays a list of available servers. The list has two columns: **Available Servers** and **Protocol**. The first entry is "Aero [TCP/IP]", with a sub-entry "... <device name>" indented below it. To the right of the list are three buttons: **Add...**, **Remove**, and **Modify...**. At the bottom are **OK** and **Cancel** buttons.

Modifying the configuration

You should edit the configuration whenever there is any change to your Fiery X3e server or network configuration, such as server name or IP address. Change the specific Fiery X3e Setup information before configuring the connection.

TO MODIFY THE CONFIGURATION

1. To edit information for a Fiery X3e in the list of available servers, select the Fiery X3e by its nickname and click **Modify**. Edit information in the **Modify Server Settings** dialog box as necessary, and click **OK** when finished.
2. To add a new Fiery X3e to the list of available servers, click **Add**. Configure the Fiery X3e in the **Add Server** dialog box as outlined in steps 3 through 5 in the previous procedure.
3. To remove a Fiery X3e from the list of available servers, select the Fiery X3e by its nickname and click **Remove**.

Copying color files from the User Software CD

You can copy additional color files from the User Software CD to your hard disk. Many of the files are PostScript files that you can download and print using Fiery Downloader.

Icm folder	ICM monitor setting file, and a device profile specially designed for use with the Fiery X3e and particular printer models. For instructions on installing, see “Installing the ICM profiles on Windows 95/98/Me, Windows NT 4.0, or Windows 2000” on page 71.
------------	--

Clrfiles folder
(inside English
folder)

Cmyk.ps, an 11-page, letter-size PostScript file to use for reference when defining CMYK colors in applications.

Pantone.ps, a 19-page, letter-size PostScript file that indicates the closest equivalent of PANTONE coated colors that the Fiery X3e and your particular printer model can produce. The method used to print the Pantone.ps file differs depending on the Spot Color Matching setting. For more information, see the *Printing Guide* and the *Color Guide*.

Rgb_01.doc, a file you can print from Microsoft Word 97 or later to view available RGB colors.

Rgb_02.ppt, a file you can print from PowerPoint 6.0 or later to view available RGB colors.

Calibrat folder
(inside
English/Clrfiles
folder)

Four PostScript measurements files of color patches:

Custom21.ps, Custom34.ps, Stand21.ps, and Stand34.ps.

The numbers in the file names refer to the number of patches on the page. The Custom files are provided to enable you to download measurement patches that incorporate the printer's current calibration set. The Standard files are provided to enable you to download standard measurement patches that ignore the printer's current calibration set. For information on how to use these files, see the *Color Guide*.

NOTE: These files are provided for expert users and should not be used for day-to-day calibration.

Copying the printer description files for Windows

The User Software CD contains printer description files for popular Windows applications. Pagemaker 5.0, 6.0, and 6.5 do not support automatic installation of printer description files from the Printers Control Panel. To make the Fiery X3e available in the Print and Page Setup dialog boxes of these applications, copy printer description files to the appropriate location.

TO COPY THE PRINTER DESCRIPTION FILES

- 1. On the User Software CD, open the English\Prntdrv\PS_drvr folder.**
For Windows 95/98/Me, select English\Prntdrv\PS_drvr\Win_9x
For Windows NT 4.0, select English\Prntdrv\PS_drvr\Win_NT4x
For Windows 2000, select English\Prntdrv\PS_drvr\Win 2000
- 2. Copy the printer description file for your Fiery X3e to the appropriate location.**

If you use	Copy this file	To this location
PageMaker 5.0 or later	Ef3m1010.ppd	For PageMaker 5.0, \ALDUS\USENGLSH\PPD4 For PageMaker 6.0, \PM6\RSRC\USENGLSH\PPD4 For PageMaker 6.5, \PM65\RSRC\USENGLSH\PPD4

Installing the ICM profiles on Windows 95/98/Me, Windows NT 4.0, or Windows 2000

The ICM profiles included in the Icm folder on the User Software CD are for use with ColorWise Pro Tools. They can also be used with applications that support ICC standards. For most ICC-aware applications, the files must be installed into a folder named Color in the System folder. For use with ColorWise Pro Tools, the files can be copied to a folder of your choice.

For more information on using ICC profiles with ColorWise Pro Tools, see the *Color Guide*.

TO INSTALL THE ICM PROFILES ON WINDOWS 95/98/ME, WINDOWS NT 4.0, OR WINDOWS 2000

1. On the User Software CD, open the Icm folder.
2. If you are using Windows 95/98/Me, copy the profiles to the Windows\System\Color folder on your hard disk.

If you are using Windows NT 4.0 or Windows 2000, copy the profiles to the Windows NT\Winnt\System32\Color folder on your hard disk.

NOTE: If a folder named “Color” does not exist in the Sytem32 folder, create one and install the profiles into it.

Loading the RGB working space profile

The Efirgb.icm profile can be used in Photoshop, or other applications that support ICM profiles, to define a working space for images to be printed to the Fiery X3e.

These instructions assume you have installed the ICM profiles included on the User Software CD. For more information, see the previous section.

NOTE: The internal name of an ICM profile may vary slightly from its file name.

TO LOAD THE RGB WORKING SPACE PROFILE USING PHOTOSHOP 5.x

1. Launch Photoshop.
2. From the File menu, choose Color Settings, and from the Color Settings submenu, choose RGB Setup.

3. In the RGB Setup dialog box, click Load.

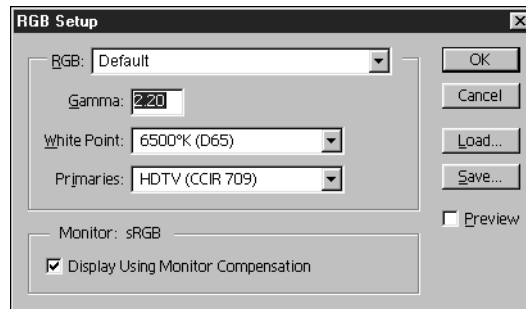

4. For Windows 95/98/Me, browse to the Windows\System\Color folder, select the Efirgb v1f file, and click Load.

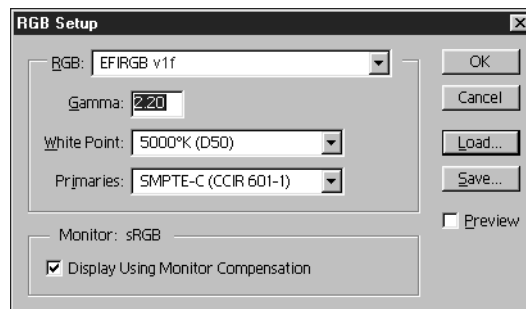

For Windows NT 4.0 or Windows 2000, browse to the Windows NT\System32\Color folder, select the Efirgb v1f file, and click Open.

The Efirgb v1f file appears as the selection in the RGB pop-up menu of the RGB Setup dialog box.

5. Click OK.

For more information about ICM profiles, see your application's documentation.

Loading the ICM printer profile

The ICM printer profile enables RGB-to-CMYK conversions that are specific to the printer you are using.

These instructions assume you have installed the ICM profiles included on the User Software CD. For more information, see “Installing the ICM profiles on Windows 95/98/Me, Windows NT 4.0, or Windows 2000” on page 71.

NOTE: The internal name of an ICM profile may vary slightly from its file name.

TO LOAD THE ICM PRINTER PROFILE USING PHOTOSHOP 5.X

1. **Launch Photoshop.**
2. **From the File menu, choose Color Settings, and from the Color Settings submenu, choose CMYK Setup.**
3. **In the CMYK Setup dialog box, choose ICC as the CMYK color model.**
4. **Select the profile that corresponds to the Fiery X3e from the Profile pop-up menu.**

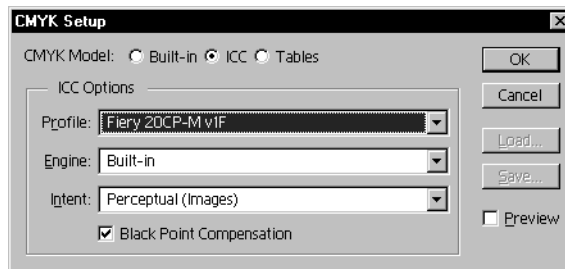

5. **Click OK.**

For more information about ICM profiles, see the *Color Guide* or your application's documentation.

Installing User Software on a Mac OS Computer

The general steps for installing the Fiery X3e user software and setting up printing on a Mac OS computer are:

- Install the Adobe PostScript printer driver and PostScript Printer Description file (PPD).
- Set up the Fiery X3e in the Chooser.
- Install the Fiery utilities (ColorWise Pro Tools, Fiery Link, Fiery Downloader, and Fiery Spooler).
- Install the printer and screen fonts.
- Configure the connection for ColorWise Pro Tools, Fiery Link, Fiery Downloader, and Fiery Spooler.
- Install the ColorSync™ profiles.
- Copy additional color-reference and application-specific files from the User Software CD as needed.

Setting up the Fiery X3e as a PostScript printer

To set up the Fiery X3e as a PostScript printer, you must install the Adobe PostScript printer driver and the PPD file that corresponds to your printer. The Adobe PostScript printer driver and PPD files are provided on the User Software CD.

Printer drivers provide a way to communicate information about print jobs between your applications, the Fiery X3e, and any other PostScript printer connected to your computer. You can use the following procedures if you are installing from the User Software CD.

TO INSTALL THE ADOBEPS PRINTER DRIVER AND PPD FILE

1. On the User Software CD, open the English: Printer Driver folder.
2. Double-click the AdobePS 8.7 Installer icon.

A warning dialog box appears.

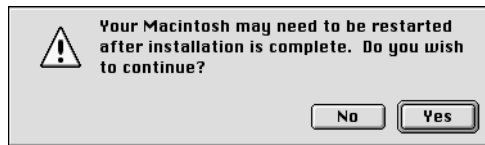

3. Click Yes to continue with installation of printer driver software, and to confirm that your computer must be restarted after installation.

The AdobePS Installer installs the Adobe PostScript printer driver, and the PPD file that corresponds to your printer.

4. Click Restart when installation is complete.

NOTE: If you operate the Fiery X3e in a copy shop, quick print shop, or service bureau, you might want to provide copies of the printer driver, PPD file, any ICC profiles or separation tables used in conjunction with the image, and relevant documentation to customers. This ensures that jobs they create and print to files are properly formatted for printing to the Fiery X3e.

Setting up the Fiery X3e in the Chooser

After you install the Adobe PostScript printer driver and PPD file (see “Setting up the Fiery X3e as a PostScript printer” on page 75), you need to set up the Fiery X3e in the Chooser in order to take full advantage of its features. This section describes how to set up the Fiery X3e with the AdobePS printer driver.

TO SET UP THE FIERY X3E IN THE CHOOSER

1. **Select Chooser from the Apple menu.**

Make sure AppleTalk is set to Active.

2. **Select the correct AppleTalk Zone, if necessary.**

3. **Click the AdobePS icon.**

The Fiery X3e appears in the Select a PostScript Printer list in the form of <server name>_<device name>_<print connection>. The device name (20CP-M) is the internal name of your printer.

NOTE: Only the print connections (Direct, Hold, and Print) that have been enabled in Setup appear in the Chooser.

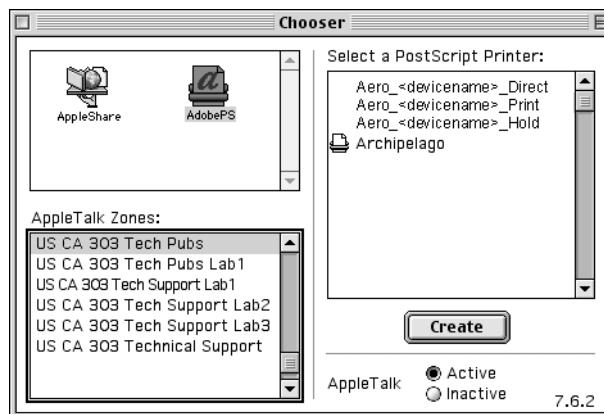

4. **Select a Fiery X3e connection from the “Select a PostScript Printer” list, and click Create.**

The AdobePS printer driver automatically selects the correct PPD file for your Fiery X3e.

NOTE: You will need to set up each print connection separately. Repeat step 4 for all enabled connections.

5. **In the Installable Options dialog box, select the appropriate settings from the pop-up menus, and click OK.**

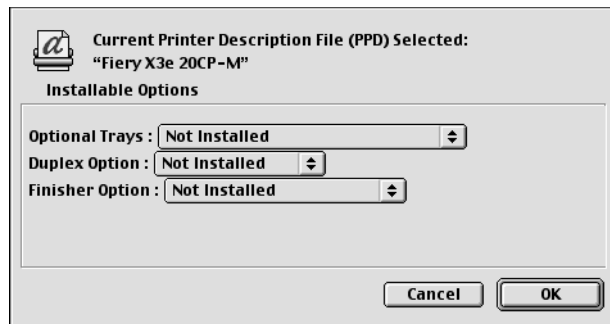

Optional Trays—Not installed, Universal Cassette (Tray 3), Universal Cassettes (Tray 3, 4), LCC (Tray 3)

Duplex Option—Not Installed, Installed

Finisher Option—Not Installed, Mail Bin Sorter, Single Staple Finisher, Multi Staple Finisher

6. **Close the Chooser.**

To return to the Installable Options dialog box after the Fiery X3e is set up in the Chooser list, select the icon that appears next to the Fiery X3e in the list and click Setup, and then click Configure in the dialog box that appears.

Installing Fiery X3e software and fonts

The Mac OS installers function essentially the same for each type of software. Before you begin each installation, determine where you want to install each item on your hard disk. By default, the installers place:

- Fiery Downloader, Fiery Spooler, ColorWise Pro Tools, and Fiery Link in a folder named “Fiery f” on the top level of your hard disk.
- Fonts in the System folder: Fonts folder on your hard disk.

For instructions on installing Fonts, see “Fonts” on page 100.

TO INSTALL MAC OS SOFTWARE

1. **On the User Software CD, double-click the Installer icon of the item you would like to install.**
2. **Read the Software License Agreement, and click Accept.**
3. **Click Install to copy the item to the default location, or navigate to a location in which to install the item.**

Use the table below as a guide when installing software.

If you are installing	Action	To install
ColorSync Profiles	The ICC profiles can be copied into the ColorSync Profiles folder. Perform the steps in “Loading ICC profiles” on page 102 after installation is complete.	Copy.
Fiery Downloader	Specify a hard disk location for Fiery Downloader software.	Click Install.
Fiery Link	Specify a hard disk location for Fiery Link software.	Click Install.
ColorWise Pro Tools	Specify a hard disk location for ColorWise Pro Tools software.	Click Install.
Fiery Spooler	Specify a hard disk location for Fiery Spooler software.	Click Select.

4. If prompted, click Quit to close the software installer.

In order to use ColorWise Pro Tools, Fiery Spooler, Fiery Downloader, or Fiery Link, you must have Mac OS Runtime for Java (MRJ 2.2) installed on your computer.

If you do not have MRJ installed, the ColorWise Pro Tools, Fiery Spooler, Fiery Downloader, or Fiery Link installer automatically initiates the MRJ installation process.

TO INSTALL MAC OS RUNTIME FOR JAVA

1. **Read the Apple Computer Inc., License Agreement and click Agree to install the software.**
2. **Click Install.**

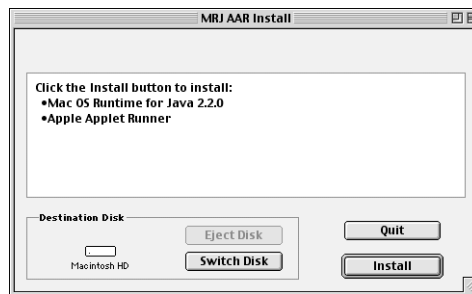

Some files are installed.

3. Click Quit.

You are now ready to configure the ColorWise Pro Tools connection to the Fiery X3e, as described below.

Configuring a connection for ColorWise Pro Tools

The first time you use ColorWise Pro Tools, you are prompted to configure a connection to the Fiery X3e.

NOTE: ColorWise Pro Tools functions only over TCP/IP networks.

BEFORE YOU BEGIN

- **Print the Configuration page from the Control Panel and note the IP address of the Fiery X3e.**

TO CONFIGURE A CONNECTION FOR COLORWISE PRO TOOLS

1. **Launch the utility by double-clicking its icon.**

The Choose Printer Device Dialog box appears.

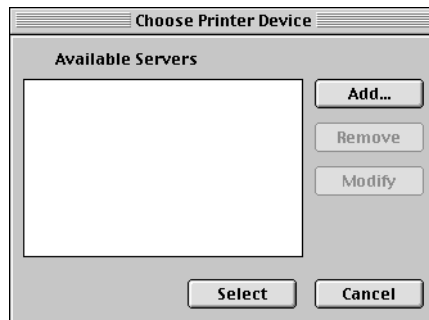

2. **If you have previously configured a connection to the Fiery X3e, you are ready to use ColorWise Pro Tools. If you have not configured a connection, click Add.**

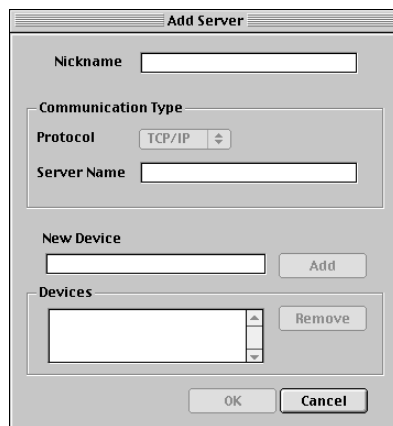

3. Enter the appropriate information for the Fiery X3e.

Nickname—Enter a name for the Fiery X3e. This can be any name you wish; it does not have to match the actual server name of the Fiery X3e.

NOTE: The nickname cannot contain any of the following seven characters:
[] _ " ' <space> <tab>

Protocol—Choose the type of network protocol you are using from the pop-up menu. ColorWise Pro Tools is supported only with TCP/IP, so no selection is necessary.

Server Name—Enter the IP address (or DNS or hosts name) of the Fiery X3e.

New Device—Enter the name of the device the Fiery X3e is connected to: 20CP-M. This device name appears in the Printer Setup section of the Configuration page.

4. When you have added all the information, click Add.

5. With the device name (20CP-M) selected in the Devices list, click OK.

The Fiery X3e appears in the list of available servers. The first line of the entry displays the nickname you gave the server, followed by the protocol. The second line displays the device name.

6. With the device name (20CP-M) selected in the list of Available Servers, click Select to begin using ColorWise Pro Tools.

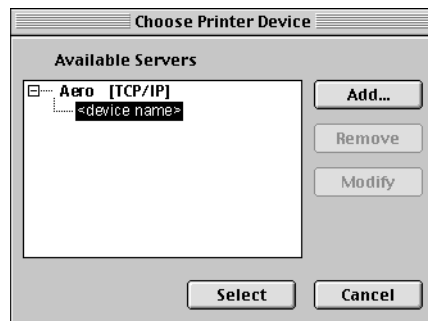

Modifying the configuration

You should edit the configuration whenever there is any change in your original configuration, such as a change of IP address. Change the specific Fiery X3e Setup information before configuring the connection.

TO MODIFY THE CONFIGURATION

1. To edit information for a Fiery X3e in the list of available servers, select the Fiery X3e by its nickname and click Modify. Edit information in the Modify Server Settings dialog box as necessary, and click OK when finished.
2. To add a new Fiery X3e to the list of available servers, click Add. Configure the Add New Server dialog box as outlined in steps 3 through 5 in the previous procedure.
3. To remove a Fiery X3e from the list of available servers, select the Fiery X3e by its nickname and click Remove.

Configuring a connection for Fiery Spooler

BEFORE YOU BEGIN

- Print the Configuration page from the Control Panel and note the IP address of the Fiery X3e.

TO CONFIGURE A CONNECTION FOR FIERY SPOOLER

1. Launch the utility by double-clicking its icon.

The Chooser dialog box appears.

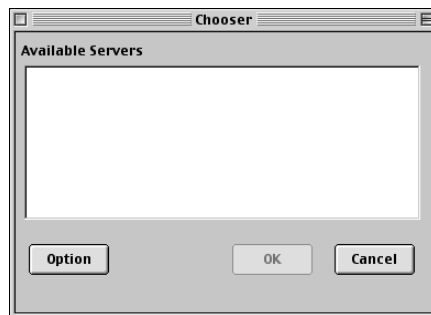

2. Click Option.

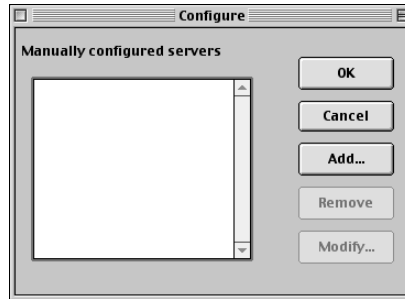

3. Click Add.

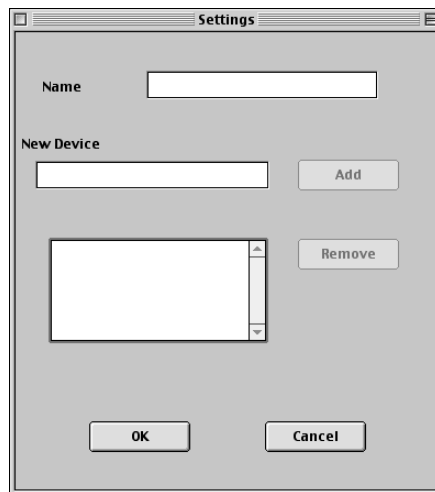

4. Enter the appropriate information for the Fiery X3e.

Name—Enter the IP address (or DNS name) of the Fiery X3e.

New Device—Enter the name of the device that the Fiery X3e is connected to: 20CP-M. This device name appears in the Printer Setup section of the Configuration page.

5. When you have entered all the information, click Add.

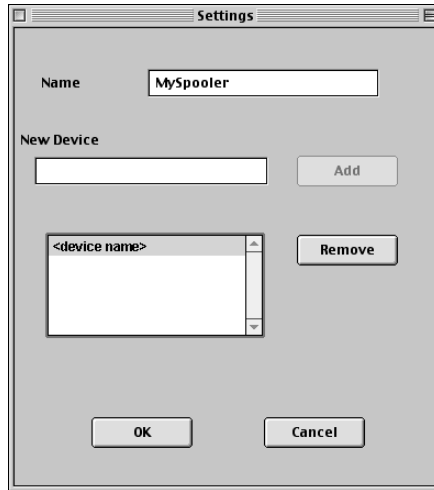

6. With the device name (20CP-M) selected, click OK.

The Fiery X3e appears in a list of configured servers.

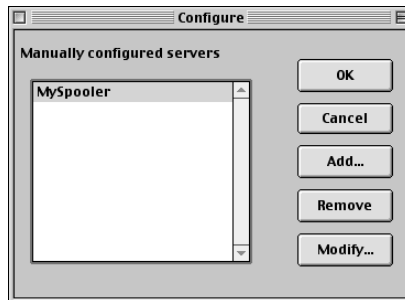

7. Click OK in the Configure dialog box.

The Fiery X3e appears in a list of available servers.

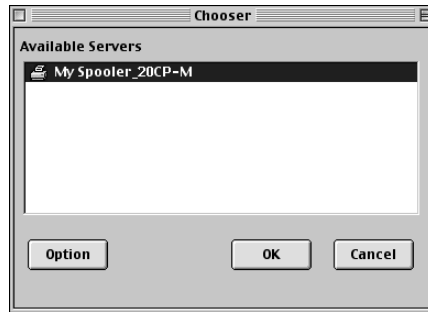

8. With the Fiery X3e selected in the list of available servers, click OK to begin using Fiery Spooler.

Modifying the configuration

You should edit the configuration whenever there is any change to your Fiery X3e or network, such as an IP address or device change. Change the specific Fiery X3e Setup information before configuring the connection.

TO MODIFY THE CONFIGURATION

- 1. In the Chooser dialog box, click Option.**
- 2. To edit information for a Fiery X3e, select the Fiery X3e by its IP address or DNS name and click Modify. Edit information in the Settings dialog box as necessary, and click OK when finished.**

3. To add a new Fiery X3e, click **Add**. Configure the **Settings** dialog box as outlined in step 4 through step 6 in the previous procedure.
4. To remove a Fiery X3e, select the Fiery X3e by its IP address or DNS name and click **Remove**.

The list of available servers reflects the modifications you have made.

Configuring a connection for Fiery Link

You can use Fiery Link to monitor the status of Fiery X3e servers and view information about the print jobs sent to them.

When you click the **Edit Fiery List** button, all Fiery X3e servers on the local subnet appear in the **Available Fierys** list of the **My Fiery List** dialog box. You can specify which Fiery X3e servers to connect to and monitor from this dialog box. If the Fiery X3e is not in your local subnet, you can use Fiery Link options to manually configure a connection, or you can perform an advanced search to locate and connect to Fiery X3e servers anywhere on the network. The procedures below describe locating and connecting to a Fiery X3e server using manual and advanced search methods.

For information on using Fiery Link, see the *Printing Guide*.

NOTE: Fiery Link is supported over TCP/IP only.

TO CONFIGURE A CONNECTION TO FIERY X3E SERVERS IN THE LOCAL SUBNET

1. Launch Fiery Link by double-clicking its icon.

The Edit My Fiery List dialog box opens, and all Fiery X3e servers found appear in the Available Fierys area of the dialog box.

Fiery X3e's name, device name (20CP-M), and IP address

Name	Device Name	IP Address
Aero	<device name>	10.10.10.101
Clarice	<device name>	10.10.10.102
Markey	<device name>	10.10.10.103

Name	Device Name	IP Address
------	-------------	------------

NOTE: Only servers that support Fiery Link appear in the Available Fierys area.

2. To add a server to the My Fiery List, select it and click the arrow button.

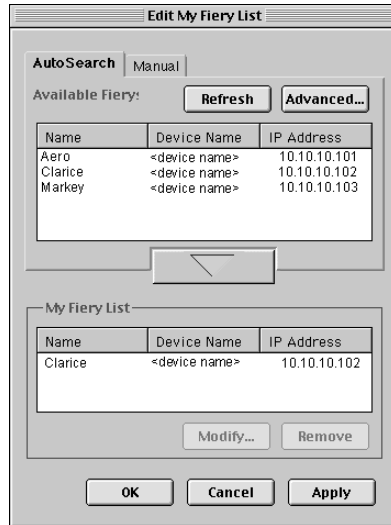

The server appears in the My Fiery List.

Repeat step 2 for each server you would like to add to the My Fiery List.

3. Click **Apply** to accept the changes to the My Fiery List.
4. Click **OK**.

TO MANUALLY CONFIGURE THE CONNECTION FOR FIERY LINK

1. Click the Manual tab. Enter the DNS name or IP address of the Fiery X3e and click the arrow button.

Edit My Fiery List

AutoSearch **Manual**

New Fiery

Fiery DNS Name (or IP address)

Enter the Fiery name or IP address exactly as configured on the Fiery.

My Fiery List

Name	Device Name	IP Address
Aero	<device name>	100.100.100.100

When the arrow button is clicked, Fiery Link checks for the specified Fiery X3e. If the server is found, it appears in the My Fiery List. If it is not found, an error message appears.

To add the server to the My Fiery List without confirming its existence on the network, hold down the Control key while clicking the arrow button.

2. To give the server a nickname, select it in the My Fiery List and click Modify.

3. Select Use Nickname, and enter a nickname for the Fiery X3e.

The 'Modify Fiery Attributes' dialog box contains three sections. The first section, 'Name', has a text field with 'Aero'. The second section, 'Use Nickname', has a checked checkbox and a text field with 'Brad R's Aero'. The third section, 'Device Name', has a text field with '<device name>'. At the bottom are 'OK' and 'Cancel' buttons.

4. Click OK.

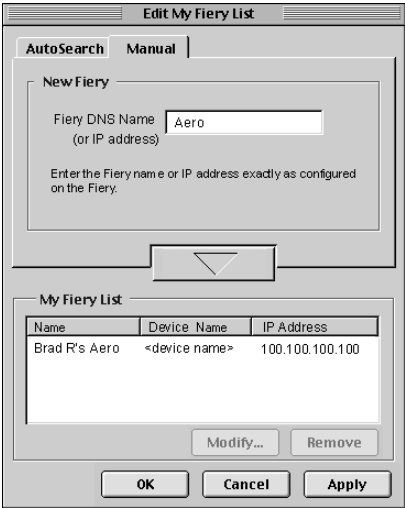

The 'Edit My Fiery List' dialog box has two tabs: 'AutoSearch' and 'Manual'. The 'Manual' tab is active. It contains a 'New Fiery' section with a text field for 'Fiery DNS Name (or IP address)' containing 'Aero' and a note: 'Enter the Fiery name or IP address exactly as configured on the Fiery.' Below this is a downward arrow button. The 'My Fiery List' section contains a table with three columns: 'Name', 'Device Name', and 'IP Address'. The table has one row: 'Brad R's Aero', '<device name>', and '100.100.100.100'. Below the table are 'Modify...' and 'Remove' buttons. At the bottom are 'OK', 'Cancel', and 'Apply' buttons.

Name	Device Name	IP Address
Brad R's Aero	<device name>	100.100.100.100

5. Click Apply to accept the changes to the My Fiery List.

6. Click OK.

TO CONFIGURE THE CONNECTION FOR FIERY LINK USING AN ADVANCED IP SEARCH

1. Click the AutoSearch tab.

Edit My Fiery List

AutoSearch | Manual

Available Fierys

Refresh Advanced...

Name	Device Name	IP Address
------	-------------	------------

My Fiery List

Name	Device Name	IP Address
------	-------------	------------

Modify... Remove

OK Cancel Apply

2. Click the Advanced button.

Advanced Search

IP Range | Subnet Addr.

From IP

To IP

Remove

Search Cancel

3. To find all servers within a specified IP range, enter an IP address in the From IP field and an IP address in the To IP field, and click the arrow button.

IP Range / Subnet Addr	Parameter Type
10.10.10.100.254	IP Range

Repeat step 3 for each range of IP addresses you would like to search.

To remove an IP range from the list, select the range in the IP Range/Subnet Addr window and click the Remove button.

You can also search for the Fiery X3e using a range of subnet values. For more information, see “To configure the connection for Fiery Link using an advanced subnet search” on page 95.

4. **Click Search.**

When the search is complete, all servers found appear in the Available Fierys area of the dialog box.

If the Fiery X3e was not found, and you would like to search again using the same parameters, click Refresh.

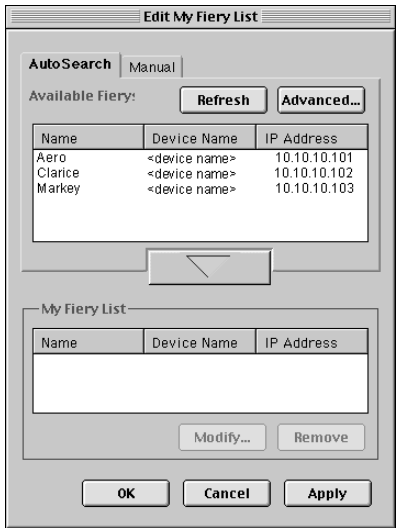

NOTE: Only servers that support Fiery Link appear in the Available Fierys area.

5. To add a server to the My Fiery List, select it and click the arrow button.

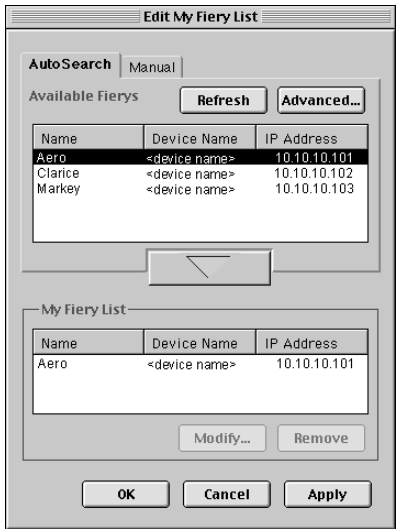

The server appears in the My Fiery List.

Repeat step 5 for each server you would like to add to the My Fiery List.

6. Click **Apply** to accept the changes to the My Fiery List.
7. Click **OK**.

TO CONFIGURE THE CONNECTION FOR FIERY LINK USING AN ADVANCED SUBNET SEARCH

1. Click the **AutoSearch** tab and click the **Advanced** button.

Edit My Fiery List

AutoSearch | Manual

Available Fierys

Name	Device Name	IP Address
------	-------------	------------

My Fiery List

Name	Device Name	IP Address
------	-------------	------------

2. Click the Subnet Addr. tab.

Advanced Search

IP Range **Subnet Addr.**

IP address

Subnet Mask

IP Range / Subnet Addr.	Parameter Type
<input type="text"/>	

3. Enter the IP address and subnet to search, and click the arrow button.

Advanced Search

IP Range **Subnet Addr.**

IP address

Subnet Mask

IP Range / Subnet Addr.	Parameter Type
10.11.147.255	Subnet Addr.

The IP address and subnet to be searched appear in the IP Range/Subnet Addr list. Repeat this procedure for each IP address and subnet you would like to search.

To remove a subnet value from the IP Range/Subnet Addr list, select it and click the Remove button.

4. Click Search.

When the search is complete, all servers found appear in the Available Fierys area of the dialog box.

If the Fiery X3e was not found, and you would like to search again using the same parameters, click Refresh.

Edit My Fiery List

AutoSearch | Manual

Available Fierys:

Name	Device Name	IP Address
Aero	<device name>	10.10.10.101
Clarice	<device name>	10.10.10.102
Markey	<device name>	10.10.10.103

My Fiery List

Name	Device Name	IP Address
------	-------------	------------

NOTE: Only servers that support Fiery Link appear in the Available Fierys area.

5. To add a Fiery X3e server to the My Fiery List, select it and click the arrow button.

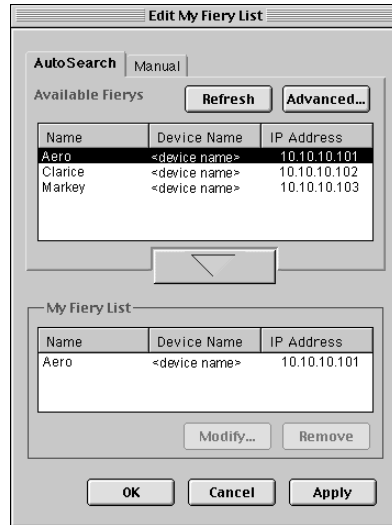

The server appears in the My Fiery List.

Repeat step 5 for each server you would like to add to the My Fiery List.

6. Click **Apply** to accept the changes to the My Fiery List.
7. Click **OK**.

Configuring a connection for Fiery Downloader

When you launch Fiery Downloader, you must specify a Fiery X3e to connect to.

BEFORE YOU BEGIN

- Print the Configuration page from the Control Panel and note the AppleTalk zone of the Fiery X3e.

TO SPECIFY A FIERY X3E TO CONNECT TO

1. Double-click the Fiery Downloader icon.

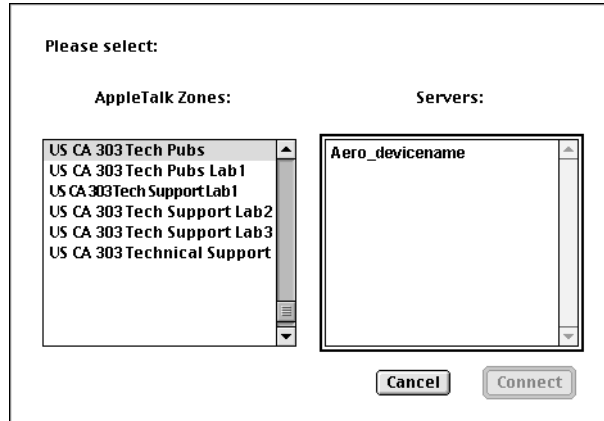

2. Select the AppleTalk zone in which the Fiery X3e is located from the AppleTalk Zones list.

The available servers appear in the Servers list.

3. Select the Fiery X3e to connect to from the Servers list.
4. Click Connect.

The Fiery Downloader dialog box appears.

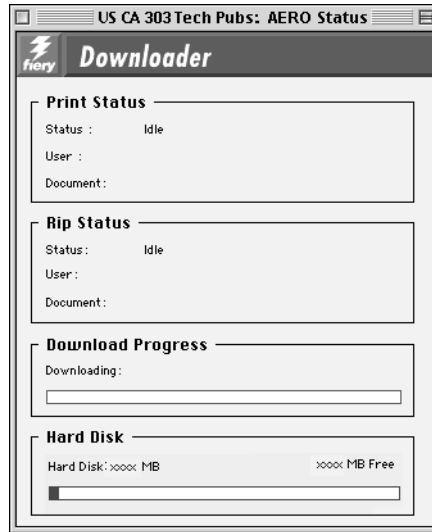

For information on how to use Fiery Downloader, see the *Printing Guide*.

Fonts

The Fonts installer on the User Software CD includes screen and printer fonts that correspond to the 136 built-in PostScript printer fonts on the Fiery X3e. The Fonts installer copies both kinds of fonts to the System folder:Fonts folder on your hard disk. To be available to applications, the screen fonts must remain in the System:Fonts folder. The printer fonts can be copied to a folder of your choice.

NOTE: In the System:Fonts folder, when displayed by Kind, screen fonts appear as type “Font Suitcase” and PostScript printer fonts appear as type “PostScript™ font”.

TO INSTALL SCREEN AND PRINTER FONTS

1. On the User Software CD, double-click the Fonts icon to launch the Fonts installer.
2. Click **Install**.

By default, the fonts are installed to the System folder:Fonts folder on your hard disk. If you have any applications open, you must quit and relaunch them before the newly installed screen fonts are available.

Copying color files from the User Software CD

You can copy additional color files from the User Software CD to your hard disk. Many of the files are PostScript files that you can download and print using Fiery Downloader.

The User Software CD contains the following color files:

ColorSync folder	<p>The ICC profiles are for use with ColorWise Pro Tools and applications that support ICM standards.</p> <p>The ICC profiles can be copied into the ColorSync Profiles folder. Perform the steps in “Loading ICC profiles” on page 102 after installation is complete.</p>
Color Files folder (inside the English folder)	<p>CMYK Color Reference.ps, an 11-page, letter-size PostScript file to use for reference when defining CMYK colors in applications.</p> <p>PANTONE Book.ps, a 19-page, letter-size PostScript file that indicates the closest equivalent of PANTONE coated colors that the Fiery X3e and your particular printer model can produce. The method used to print the PANTONE Book.ps file differs depending on the Spot Color Matching setting. For more information, see the <i>Printing Guide</i> and the <i>Color Guide</i>.</p> <p>RGB page 01, a file you can print from Microsoft Word 97 or later to view available RGB colors.</p> <p>RGB page 02, a file you can print from PowerPoint 6.0 or later to view available RGB colors.</p>
Calibration folder (inside Color Files folder)	<p>Four PostScript measurements files of color patches: custom21.ps, custom34.ps, standard21.ps, and standard34.ps. The numbers in the file names refer to the number of patches on the page. The Custom files are provided to enable you to download measurement patches that ignore the printer’s current calibration set. The Standard files are provided to enable you to download standard measurement patches that ignore the printer’s current calibration set. For information on how to use these files, see the <i>Color Guide</i>.</p>

NOTE: These files are provided for expert users and should not be used for day-to-day calibration.

Loading ICC profiles

The ICC profiles are for use with ColorWise Pro Tools and applications that support ICM standards.

These instructions, and the instructions that follow, assume that you have installed the ICC profiles included on the User Software CD. For more information, see “Installing Fiery X3e software and fonts” on page 79.

NOTE: The internal name of an ICC profile may vary slightly from its file name.

TO SET THE COLORSYNC SYSTEM PROFILE

1. Choose **Control Panels>ColorSync** from the Apple Menu.
2. Select **EFIRGB ICC v1f** from the System Profile list.

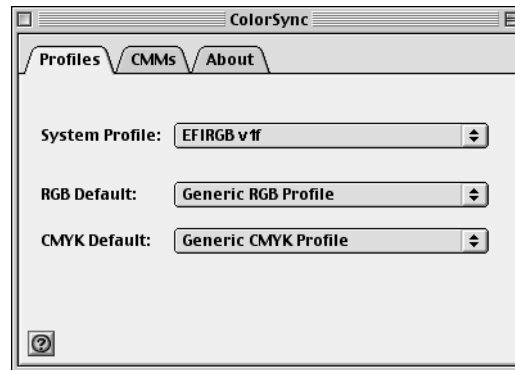

When selected as the ColorSync system profile, EFIRGB ICC v1f sets the optimal source color space for printing to the Fiery X3e. The color space set by the EFIRGB ICC v1f profile is the same as that set by the EFIRGB setting of the RGB Source Profile print option.

NOTE: The RGB Source Profile print option setting overrides the ColorSync system profile setting.

3. Close the ColorSync window.

For more information about ICC profiles, see your application’s documentation.

Loading the RGB working space profile

The EFIRGB ICC profile can be used in Photoshop, or other applications that support ICC profiles, to define a working space for images to be printed to the Fiery X3e.

TO LOAD THE RGB WORKING SPACE PROFILE USING PHOTOSHOP 5.X

1. **Launch Photoshop.**
2. **From the File menu, choose Color Settings, and from the Color Settings submenu, choose RGB Setup.**
3. **In the RGB Setup dialog box, click Load.**

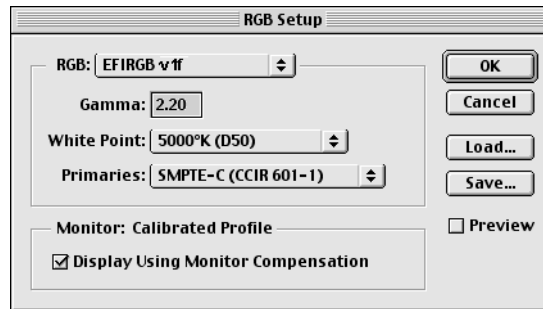

4. **Browse to the System folder: Preferences: ColorSync Profiles, select the EFIRGB v 1f file, and click Open.**

NOTE: If you are using ColorSync 2.5 or later, ColorSync profiles are located in System folder: ColorSync Profiles.

The EFIRGB ICC v1f file appears as the selection in the RGB pop-up menu of the RGB Setup dialog box.

5. **Click OK.**

For more information about ICC profiles, see your application's documentation.

Loading the ICC printer profile

The ICC printer profile enables RGB-to-CMYK conversions that are specific to the printer you are using.

TO LOAD THE ICC PRINTER PROFILE USING PHOTOSHOP 5.X

1. Launch Photoshop.
2. From the File menu, choose Color Settings, and from the Color Settings submenu, choose CMYK Setup.
3. In the CMYK Setup dialog box, choose ICC as the CMYK color model.
4. Select the profile that corresponds to the Fiery X3e from the Profile pop-up menu.

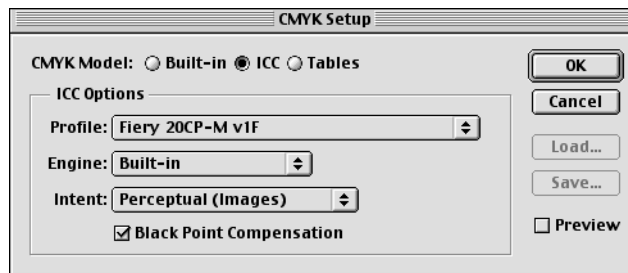

5. Click OK.

Downloading Installers with Fiery WebTools

Fiery WebTools allow you to manage your Fiery X3e remotely from the Internet or from your company's intranet. The Fiery X3e has its own home page, from which you are able to select from a variety of functions including Status, WebSpooler, WebLink, Installer, WebSetup, and WebDownloader.

For more information on using Fiery WebTools, see the *Printing Guide* and the *Job Management Guide*.

Setting up Fiery WebTools

In order for network users to access and use Fiery WebTools, you need to set certain Fiery X3e options in Network Setup and Printer Setup. You also need to prepare each user's workstation to communicate with the Fiery X3e over the Internet or intranet.

For more information about Network Setup, see the *Configuration Guide*.

TO SET UP FIERY WEBTOOLS ON THE FIERY X3E

1. Set Enable Ethernet to Yes in Network Setup>Port Setup>Ethernet Port Setup.
2. Set Enable TCP/IP for Ethernet to Yes in Network Setup>TCP/IP Ethernet Setup.
3. Set Enable Web Services to Yes in Network Setup>Network Service Setup>Web Services Setup.
4. Exit Network Setup, and choose OK to Save Changes.
5. Exit Printer Setup, and choose OK to Save Changes.

TO SET UP CLIENT WORKSTATIONS TO USE FIERY WEBTOOLS

1. **Enable TCP/IP networking.**
2. **Make sure the workstation has a valid, unique IP address.**
3. **Make sure the workstation is installed with one of the following Internet browsers:**

Windows 95/98/Me and Windows NT 4.0—*Either* Netscape Communicator v4.5 or later *or* Microsoft Internet Explorer v5.0 and Service Pack 1, or later

Mac OS—Netscape Communicator v4.5 or later, or Internet Explorer v4.5 or later, with Java enabled

NOTE: Netscape and Microsoft continue to release frequent updates to their browsers. As support cannot be guaranteed for all versions, use the versions specified above for best results.

4. **Make sure Java is enabled in your Internet browser.**

For more information on setting up the Fiery X3e and your network, see the *Configuration Guide*.

Using the Installer WebTool

The Installer WebTool allows you to easily download printer drivers or Fiery Link directly from the Fiery X3e to your workstation.

TO DOWNLOAD THE PRINTER FILES OR FIERY LINK WITH THE INSTALLER WEBTOOL

1. **Launch your Internet or intranet browser and enter the DNS name or IP address of the Fiery X3e.**
2. **Select a login level, enter a password if necessary, and click OK.**

No password is required to log in as Guest. You have full access to the Installer WebTool when logged in as Guest.

3. Click the Installer button.
4. Under the name of your operating system, click "Printer Files" or "Fiery Link."

For Windows computers, a dialog box appears, prompting you to save the file to the location you choose.

For Mac OS computers, a folder named "Printer Driver" or "Fiery Link" is downloaded to the desktop in a BinHex-encoded, compressed format. If your internet browser is equipped with an expander utility such as StuffIt Expander, the folder will be decoded and decompressed automatically.

5. For Windows computers, browse to the location where you want to save the **Pntdrv.exe** file or the **Fiery Link.exe** file, and click **Save**.

For Mac OS computers, if the Printer Driver or Fiery Link folder was not automatically decoded and decompressed, launch a utility that will perform that function.

6. For Windows computers, double-click the `Prntdrv.exe` file or the `Fiery Link.exe` file, browse to the location where you want to install the folder, and click **Next**.

The folder is installed to the location you specified.

7. Install the appropriate printer driver for your operating system.

For instructions on installing the printer driver for	See
Windows 95/98/Me	“Setting up PostScript printing with Windows 95/98/Me” on page 1.
Windows NT 4.0 and Windows 2000	“Setting up PostScript printing with Windows NT 4.0 or Windows 2000” on page 21.
Mac OS computers	“Setting up the Fiery X3e as a PostScript printer” on page 75.

Troubleshooting

This chapter provides troubleshooting tips.

On a Windows computer

Setting up printing on Windows NT 4.0 Workstations

If you have problems installing the Fiery X3e with Windows NT 4.0, try installing another PostScript printer (such as the Apple LaserWriter IIg), and then install the Fiery X3e. Installing another printer insures that all files are properly installed and available. For instructions, see your Windows NT 4.0 documentation.

For additional information about problems you may encounter using the Adobe Printer Driver for Windows NT 4.0, see the Adobe README file (ReadMeNT.txt) included in the prntdrv folder on the User Software CD.

Reinstalling the Adobe PostScript Printer Driver on Windows 95/98/Me

If you are reinstalling the Adobe PostScript Printer Driver, delete any previous versions and related files before installing. Search for and delete all files named Ef3m1010*.* in the Windows\System folder.

For additional information about problems you may encounter using the Adobe Printer Driver for Windows 95/98/Me, see the Adobe README file (ReadMe9x.doc) included in the prntdrv folder on the User Software CD.

Problems with the Fiery utilities on Windows 95/98/Me, Windows NT 4.0, or Windows 2000

1. **If you are using Windows 95/98/Me, make sure that the IPX/SPX and TCP/IP networking protocols are enabled.**

See “Completing the Windows 95/98/Me IPX/SPX or IPX (Novell) connection” on page 13.

2. **If you are using Windows NT 4.0 or Windows 2000, make sure the TCP/IP networking protocol is enabled.**

3. **Make sure that the connection is configured correctly for your site.**

To check the current configuration, launch a Fiery utility and choose Open from the File menu. Select the Fiery X3e and click Modify to see current settings. If the settings are incorrect, you can change them in this dialog box.

On a Mac OS computer

Setting up the Fiery X3e in the Chooser

If auto-setup does not work and you are prompted to select the PPD, select the appropriate Fiery X3e file in your System folder:Extensions:Printer Descriptions folder.

Select “Fiery X3e 20CP-M” or “Fiery X3e 20CP-Meu.”

Installing screen fonts

If you experience problems installing the PostScript screen fonts from the User Software CD to the System folder:Fonts folder, try the following:

1. **Quit all applications and close all windows.**
2. **Create a new folder and name it “Uninstalled Fonts.”**
This folder must be located outside of the System folder.
3. **Move fonts that you are not using from the System folder:Fonts folder to the Uninstalled Fonts folder.**
4. **Install the fonts from the User Software CD to a folder called CD fonts. Copy the fonts to the System folder:Fonts folder.**
5. **Create an alias to the System folder:Fonts folder and to the Uninstalled Fonts folder.**
6. **Place both aliases on your desktop.**
7. **When necessary, use the aliases to open both folders and move fonts between them.**

If you have any applications running, you must quit and relaunch them in order to view and use the newly installed fonts.

Alternatively, you can try combining fonts from multiple suitcases into a single suitcase.

Index

A

Adobe PageMaker for Windows *see*
PageMaker for Windows
Adobe PostScript 3 fonts xii
AppleTalk, connecting to Mac OS 77

B

Berkeley lpd protocol xvii

C

cable, color server xii
Calibrat folder, for Windows users 70
Calibration folder, for Macintosh users 101
Chooser
 selecting the server in 77
 setting up color server in 110
Clrfiles folder 70
CMYK Color Reference.ps 101
Cmyk_ref.ps 70
Color Files folder 101
Color Files folder, for Macintosh users 101
color management files xii, xiv
color reference files xiv, 101
 for Macintosh users 101
 for Windows users 70
color server, specifications xii
ColorSync and ICM color management
 files xiv
ColorSync Profiles, installing for Mac OS 79
ColorWise color management files xii
ColorWise Pro Tools 46
 configuring the connection to the Fiery
 (Mac OS) 80
 Configuring the connection to the Fiery
 (Windows) 50
ColorWise Pro Tools, installer 46, 47
ColorWise Pro Tools, installing for
 Windows 46

Command WorkStation

 installing for Windows 48 to 49
 system requirements xviii

Configuration page 17, 43, 63

connecting

 Windows 2000 with TCP/IP 36
 Windows 95/98/Me by SMB printing
 Windows 95/98/Me with parallel port 7
 Windows NT 4.0/Windows 2000 with
 parallel port 32
 Windows NT 4.0 with TCP/IP 33
 Windows NT by SMB printing

connection on Mac OS, configuring 80 to
100

connection on Windows, configuring 63 to
65

Custom21.ps (Mac OS) 101

Custom21.ps (Windows) 70

Custom34.ps (Mac OS) 101

Custom34.ps (Windows) 70

D

device name 84

 Windows 2000 with TCP/IP 38

 Windows NT 4.0 with TCP/IP 35

DNS name xvi, xvii, 84

Domain Name Server, *see* DNS

E

Efrgb.icc monitor settings file (Mac
OS) 102

Efrgb.icm monitor settings file
(Windows) 72

EPS files xiii

Ethernet, SNAP frame type xii

Ethernet 100BaseTX cable xii

EtherTalk xvi

F

Fast Ethernet 100BaseTX cable xii

Fast Ethernet 10BaseT cable xii

Fiery Downloader 46

- EPS files xiii
- installing for Mac OS 79
- installing for Windows 46
- overview xiii
- PDF files xiii

Fiery Link 46

- configuring the connection on Mac OS 87 to 98
- configuring the connection on Windows 50 to 62
- installing for Windows 46

Fiery Spooler xiv, xvi

- configuring the connection 83 to 86
- modifying the configuration (Mac OS) 86
- overview xiv

Fiery utilities

- configuring the connection on Mac OS 80 to 100
- configuring the connection on Windows 63 to 65
- installing for Mac OS 79
- installing for Windows 46
- problems on Windows 95/98/Me or Windows NT 110
- Windows requirements for xvi
- see also* Fiery Downloader, Fiery Spooler

Fiery utilities, Mac OS requirements xvi

Fiery WebTools

- Installer xiv, 24, 106, 106 to 107
- setting up 105 to 106
- system requirements xvi, xvii

fonts

- Adobe PostScript 3 xii
- installer for Mac OS 100
- installing 100, 111
- Multiple Master xii
- printer fonts 100

- screen fonts (Mac OS) 100
- substituting in PDF files xii
- TrueType xii, xiii

Fonts folder 111

Frame Type option 14

G

GB 103

I

ICC device profile 104

ICC device profile, loading the 104

ICC monitor settings file 103

ICC monitor settings profile, loading the 103

ICM color management files 71

ICM device profile 74

ICM device profile, loading the 74

Icm folder (Windows) 69

ICM monitor settings file, loading the 72

ICM monitor settings profile 69

Installable Options

- specifying, from Mac OS printer driver 78
- specifying, from Windows 95/98/Me printer driver 6
- specifying, from Windows NT printer driver 31

installers

- Mac OS 79

Installer WebTool, *see* Fiery WebTools

installing

- Adobe PostScript printer, Windows 2000 26 to 30
- ColorSync Profiles 79
- ColorWise Pro Tools (Mac OS) 79
- ColorWise Pro Tools (Windows) 46
- Command WorkStation (Windows) 48 to 49
- Fiery Downloader (Mac OS) 79
- Fiery Downloader (Windows) 46
- Fiery Link (Mac OS) 79

- Fiery Link (Windows) 46
- Fiery Spooler 79
- Mac OS software 79 to 80
- screen and printer fonts (Mac OS) 100
- software (Mac OS) 79
- software (Windows) 46
- internal name
 - for Windows 2000 with TCP/IP 38
 - for Windows NT 4.0 with TCP/IP 35
- Internet Explorer, recommended browser
 - version for WebTools xvi, 106
- IP address xvi, xvii, 63, 66
- IPP printing setup
 - on Windows 2000 44 to 45
 - on Windows 98/Me 19 to 20
- IPX
 - address 63
 - printing for Windows 39 to 41
 - printing for Windows 2000
 - IPX 39 to 41
 - system requirements xvii
 - Windows 2000 39
 - Windows 95/98 16
 - Windows 95/98/Me 15
 - Windows NT 4.0 39
- IPX/SPX
 - configuring the connection 63
 - Windows 95/98/Me 14

J

- Java xvi, xvii, 48, 106

M

- Mac OS
 - copying color files 101
 - fonts 100
 - installer 79
 - installing Fiery utilities 79
 - installing software 79 to 80
 - system requirements xvi
 - troubleshooting 110
- Mac OS requirements for Fiery utilities xvi

- Mac OS Runtime for Java, installing 80
- Microsoft printer driver
 - version requirements for
 - Windows 2000 xv

N

- Netscape Communicator xvii
- Netscape Communicator, recommended
 - browser version for WebTools xvi, 106
- NetWare
 - network port with Windows 95/98/Me 15
- NetWare client setup
 - Windows 95/98 16
 - Windows 95/98/Me 14
 - Windows 95/98/Me 15

O

- Oemsetup.inf file 3, 24, 27

P

- PageMaker for Windows 71
- PANTONE Book.ps 101
- PANTONE.ps 70
- parallel port
 - Windows 95/98/Me 8 to 13
 - Windows NT 4.0/Windows 2000 33
- PDF files xii, xiii
- PostScript
 - printing with Windows 1, 21
 - screen and printer fonts xiii
- PostScript Level 3 xii
- PostScript Printer Description file, *see* PPD
- PostScript printer driver
 - installing using WebTools 106 to 107
 - Mac OS 76 to 78
 - version requirements for Mac OS xvi
 - version requirements for Windows 95/98/Me xv
 - version requirements for Windows NT 4.0 xv
 - Windows 2000 26 to 30

- Windows 95/98/Me 2 to 6
- Windows NT 21 to 26
- PowerPoint, RGB color reference file 101
- PPD 16, 75
 - copying files for Windows applications 71
 - overview xiii
 - selecting PPD 110
 - Windows 95/98/Me 4
 - Windows NT 4.0 24
- Printer Driver, installable options
 - Mac OS 78
 - Windows 95/98/Me 6
 - Windows Nt 4.0/Windows 2000 31
- printer drivers, *see* PostScript printer drivers, Windows 2000 printer drivers
- printer drivers, *see* PostScript printer drivers, Windows NT printer drivers
- printing setup
 - Windows 2000 32
 - Windows 95/98/Me 7
 - Windows NT 32
- Prntdrv.exe file 108

R

- RAM *see* memory xvi
- remote server management 105
- Rgb_01.doc 70
- Rgb_02.ppt 70
- RGB page 01 101
- RGB page 02 101

S

- screen fonts 111
- SMB printing, *see* Windows 95/98/Me
- SMB printing, *see* Windows NT
- Solaris, supported version xvii
- specifications, color server xii
- Spooler, *see* Fiery Spooler
- Stand21.ps (Mac OS) 101
- Stand21.ps (Windows) 70

- Stand34.ps (Mac OS) 101
- Stand34.ps (Windows) 70
- SunOS, support version xvii
- system requirements
 - Command WorkStation xviii
 - IPX xvii
 - Mac OS xvi
 - UNIX xvii
 - Windows xv

T

- TCP/IP
 - printing software conforming to RFC1179 xvii
- thinnet cable xii
- troubleshooting
 - Mac OS computers 110
 - Windows computers 109
- troubleshooting fonts 111

U

- Uninstalled Fonts folder 111
- UNIX workstations, requirements for
 - printing to color server xvii
- unshielded twisted pair (UTP) cable xii
- User Software CD
 - contents (Mac OS) 75
 - contents (Windows) 46

W

- WebSpooler, *see* Fiery WebSpooler
- WebTools, *see* Fiery WebTools
- Windows
 - copying color files 69
 - installing Fiery utilities 46
 - system requirements xv
 - troubleshooting 109
- Windows 2000
 - PostScript printer driver 26, 26 to 30
 - printing setup 32

- Windows 95/98/Me
 - IPX/SPX 14
 - PostScript printer driver 2 to 6
 - printing setup 7
 - setting up PostScript printing 1
 - SMB printing 16 to 19
 - troubleshooting 109
- Windows95/98/Me
 - parallel port 8 to 13
- Windows NT
 - IPX 39 to 41
 - PostScript printer driver 21
 - printing setup 32
 - setting up PostScript printing 21
 - SMB printing 42 to 43
 - troubleshooting 109
- Windows NT 4.0/Windows 2000
 - printing from parallel port 33
- WINS Name Server 17, 43
- Word, RGB color reference file 101

303 Velocity Way
Foster City, California 94404 USA

www.efi.com

26 Cunningham Street
North Sydney NSW 2060, Australia

Alameda Santos, 234 Suites 603 to 605
01418-000 São Paulo SP, Brasil

Kaiserswerther Straße 115
D-40880 Ratingen, Düsseldorf, Deutschland

Eastern Europe and Central Asia
Luegallee 18, D-40545 Düsseldorf, Deutschland

Parque Empresarial San Fernando, Edificio Francia
28830 Madrid, España

Immeuble Atria —5, Place des Marseillais
94227 Charenton-Le-Pont, Cedex, France

28/F, Soundwill Plaza, 38 Russell Street
Causeway Bay, Hong Kong

Centro Direzionale Milanofiori, Strada 6, Palazzo E1
20090 Assago (Milano), Italia

Shinjuku I-Land Wing 13F, 3-1 Nishi Shinjuku 6-chome,
Shinjuku-ku, Tokyo 160-0023, Japan

Boeing Avenue 201 - 207
1119 PD Schiphol-Rijk, Nederland

60-B Peck Seah Street
Singapore 079323

Frösundaviks Allé 15 4tr
169 70 Solna, Sverige

Stonebridge House, Padbury Oaks, Old Bath Road
Longford, Middlesex UB7 0EW, UK

Electronics
FOR **Imaging™**

45024726

Electronics
FOR **Imaging™**